

KISLINGBURY NEWS

August / September

2021



Kislingbury Allotments

Kislingbury Parish Council - Directory

Parish Clerk

Ann Addison Finance 858226
Email: ann.addison97@gmail.com
Street Light Reports

Chair

Jonathan Hughes Kislingbury News 376109
(Parish Council Notes)
Planning
KPFA Representative

Vice Chair

Janet Mallett Planning 07872444749
Neighbourhood Plan Link
Village Hall Representative

Parish Council Members

James Ball Parish Council Website Liaison 07772049342
Planning
Village Maintenance
Sue Deane Village Maintenance 831834
Litter Pick Co-ordinator
Miriam Harris Senior Citizen Liaison 831835
Sarah Parker Allotments 07840731451
Jennifer Tompkins School Liaison 07979154898

Ann Addison West Northamptonshire Council 858226
(Kislingbury Lead Member)
Adam Brown West Northamptonshire Council 07714255077
Karen Cooper West Northamptonshire Council 01604 859694
Chris Heaton-Harris MP, Daventry Constituency 859721

Phil Beeston Footpath Warden 832146
Chair - Kislingbury Playing Field
Association
Email:
kislingburyplayingfield@hotmail.co.uk
Sue Deane Margaret Welsh Charity 831834
Felicity Dunkley Village Archivist 830514
Ron Hoodak Tree Warden 839143
Chrissie Key Village Hall Booking Clerk 831824

Kay Longland	Village Notice Boards	832473
Sharon O'Connell	Kislingbury News (PC Representative)	839057
Sarah Parker	Kislingbury Facebook	07840731451
	Highways Charity (Clerk & Trustee)	
	Bugbrooke Surgery (PPG Representative)	
Scott Parker	VAS Signs	07840731451
Dennis Tidmarsh	Flood, Drain & Snow Warden	830074
Deni Topliss	Neighbourhood Watch Co-ordinator	07754471120
Alison Ward	Kislingbury Facebook	07770528188

Parish Council Meetings are held on the third Tuesday of each month in Kislingbury Village Hall at 7.30pm. All meetings begin with an opportunity for villagers to ask questions or raise matters of concern. The press and members of the public are welcome to attend.

Minutes can be seen on Parish Notice Boards, in St. Luke's Church Porch and online at:

www.kislingburypc.org.uk

The Village Defibrillator based at The Sun

Instructions:-

- Call 999
- They will give you the key code
- Go to The Sun
- Enter key code and open case
- Take defibrillator back to the patient in cardiac arrest
- Open defibrillator
- Follow voice instructions from defibrillator and administer as advised
- Administer CPR as advised by 999 operative
- Return defibrillator to The Sun and place in the cabinet



Air Ambulance Clothes Collection Bin

Location - Village Hall.

Please do not leave bags outside the bins.

If the bins are full, return another time as Air Ambulance will not collect anything left outside.





**NORTHAMPTONSHIRE'S ONLY FARM TO FORK
RESTAURANT, PUB, CAFÉ AND GIN PARLOUR
– WITH HIGH COVID SAFETY STANDARDS**



**OPEN TUESDAY TO SUNDAY FOR LUNCHESES,
DINNERS AND AFTERNOON TEAS
PUB GARDEN, AMPLE PARKING
AND WHEELCHAIR ACCESS**

GROUPS & PRIVATE PARTIES CATERED FOR

info@theolderedlionpub.co.uk

**THE OLDE RED LION, 15A HIGH STREET,
KISLINGBURY, NORTHANTS, NN7 4AQ**

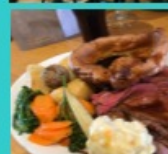

WWW.THEOLDEREDLIONPUB.CO.UK

TELEPHONE: 01604 831594

A Cut Above

Landscape and Tree Care

All tree work undertaken, all garden maintenance carried out including:

- Lawn care
- Turfing
- Patios
- Fencing

Please call for a free quote or professional local advice.

Mobile: 07939209791

Email: joebrandom@hotmail.co.uk

Kiln dried firewood also available for delivery.

36 Millers Close, Kislingbury



August/September 2021 edition of the Kislingbury News

The deadline for the Oct/Nov 2021 issue is Friday, 24th September, 2021.

Where possible contributions should be sent in electronic format by email to:
kislingburynews@hotmail.co.uk
or delivered to Barbara Floyer, at 6 The Orchard, Kislingbury.

Village Diary

August

- 1st Messy Church, St Luke's, 3pm - 5pm
- 4th Bowls England Game, Bowls Club, 1pm
- 5th KOFs restarts - 10.30 Village Hall
- 29th Kislingbury FunDay Sunday, Playing Field 12 - 6pm- see Centre Page**

September

- 9th Art Group resumes, 2pm - 4pm Village Hall
- 11th Historic Churches Ride and stride
- 14th Parish Council Meeting, Village Hall, 7.30pm
- 18th-26th Eco-Church, St Luke's - see page 12
- 23rd KOFs' Macmillan Coffee Morning, 10.30 Village Hall
- 28th Kislingbury Friendship Group AGM

Follow the village on Facebook -



@Kislingbury Village Info

Regular Events

Many of these may still be amended or cancelled. Check with the organisers

Play Group open during Term Time at Village Hall

Bell Ringing Monday Nights 7.30pm – 8.30pm

Kislingbury Parish Council meets 3rd Tuesday of every month in the Village Hall

Kraft Shack Group - Every Wednesday - 8pm

further information - Tel: 07788737052 or 01604 754518 or

email: mopalmer@gmail.com

Voyage of Light every 2nd Tuesday of the month excluding January and August.

KOFs - Every Thursday 10.30am at the Village Hall

Line Dance Classes in Village Hall - Thursday, Beginners 12.30 -13.30

& Improvers 13.00 - 15.00 - 07788 737052 or 01604 754518

Art Group - Thursday afternoons at the Village Hall 2.15-4.15pm from September

Cycle Club - Meets at Sun Inn every Saturday at 9.30am

Tom's Blinds

Tom Brown

**Fitter of blinds with over
10 years of experience**

Located in Nether Heyford

Contact us for a free, no obligation quote

Phone: 07740743628

Email: toms.blinds@outlook.com

www.tomsblinds.co.uk



Find us on Facebook



OLD
SCHOOL HOUSE
LIMITED



Commercial support

Part time office management, project work, freelance administrative support, PA services.



Website design

Perfect for small businesses and start ups. Google page set up, blog writing and basic SEO..

Come and have a nose - www.oldschoolhousetd.co.uk

E: info@oldschoolhousetd.co.uk / M: 07921 172324

Kislingbury Parish Council July 2021

These notes highlight some of the many issues in which the Parish Council is involved and supplement the publicly available minutes which are available online (on the Parish Council website) and on the notice boards around the village.

The Parish Council meets at the Village Hall at 7:30 p.m. on the third Tuesday of every month apart from August. The next two meetings will be on 20th July 2021 and 14th September 2021. Kislingbury residents are most welcome to attend any Parish Council meeting and have an opportunity to raise any issues as part of the Parishioner's Voice agenda item.

In the last two editions of the Kislingbury News, there has been mention of the need to replace long-serving parish councillors who have stood down. By the time you are reading this, the Parish Council should be up to full strength as two people have put themselves forward.

The Parish Council is in the fortunate position of having Ann Addison as Parish Clerk. Councillor Addison has become the first Civic Head of the new West Northamptonshire Council and is also the Kislingbury Lead Member for the Bugbrooke Ward of the new unitary council.

Having such a strong link to West Northamptonshire is of immense benefit as it means that the Parish Council is in a good position to raise issues that have become village concerns. A good example of this has been the Rothersthorpe Road development by Spitfire Homes. You will probably have noticed that work to clear the site has been started. However, the Parish Council had no advance warning from either the developers or from the Planning Department.

A similar lack of warning has applied to the works that have been continuing along Beech Lane and between the 'Kisle Turn' and the village. Residents of Beech Lane have been sent letters which link this work with power supply to developments in Duston. However, there has been no prior warning, let alone consultation with the Parish Council.

This was raised as a matter of concern at the most recent meeting of the Parish Council on 15th June 2021. Following the flood on Camp Lane last Christmas, a lot of work has been done to restore and repair drains and gullies on Camp Lane and elsewhere, including Hodges Lane. Both the Flood Warden, Dennis Tidmarsh and the Parish Council have been concerned about possible damage to these drains. Fortunately, as Dennis' very detailed report on page 18 outlines, he has been able to ensure that the contractor has not damaged these new drains. In addition, the Parish Council has engaged a solicitor, whose costs will be met by the contractor, as the village owns the small island near the bridge and the cabling has to pass this way.

Cont. page 8

Cave & Sons

Stockbroking | Investment Management | Financial Advice

Established in 1906, Cave & Sons is an independent company based in Northampton offering a range of investment management, stockbroking and financial planning services. As one of the oldest surviving independent stockbrokers in the UK, Cave & Sons has a multi-generational reputation and is recognised for providing an on-going client service of the highest calibre.

For more information, please contact Financial Planner and Kislisbury resident, Scott Newbould on 01604 621421 or email snewbould@caves.co.uk or visit www.caves.co.uk.

Cave & Sons Ltd is authorised and regulated by the Financial Conduct Authority (FCA), Financial Services Register number 143715.



K Banner

Quality Painter and Decorator

64 Larkhall Lane

Harpole

Northampton

NN7 4DP

Tel: 01604 831933

Mobile: 07801 710681

Kislingbury Parish Council cont.

There are also things that we, as a village community can do to improve the quality of life foreveryone. Kislingbury is not a village designed for cars, but careful parking can mitigate some of the effects. The Parish Council will also continue to try and work with developers and builders where onsite parking is causing problems for villagers. Narrow lanes are often accompanied by narrow footpaths and the numerous 'jitties' in the village are an echo of a more rural community's field paths. If you have a boundary hedge that borders a footpath or jitty, you can help by making sure that your hedge is not stopping people walking by or using a pushchair. In the same way, we can be considerate of neighbours by ensuring that parties come to a peaceful end at a reasonable hour.

Jonathan Hughes, Chair, on behalf of Kislingbury Parish Council

VILLAGE FOOD BANK

The Village Food Bank has now closed. Mr. Tyler and myself will re-assess the situation in September and will reinstate if necessary.

Thank you for all your support over the last 16 months without your generosity it would not have been possible.

A big extra thank you to Sue Cornick for relentlessly making weekly door to door deliveries, without her it would not have been possible.

PRIMARY SCHOOL UNIFORMS

Due to the success of last year's uniform exchange, I shall continue to do the same this year.

If you have any uniform garments that your child has grown out of, and are in good condition, please bring them to 4, The Green. I shall have them placed on a table and rail, there is no charge for any item

CAMPION SCHOOL UNIFORMS

I shall undertake exchange of school uniforms for Campion School also this year.

The same applies as above and we hope this will be as useful as the Kislingbury Primary School scheme has been.

Miriam Harris, 4 The Green

John Masters

Established 1980

Painting and Decorating Services



Interior – Exterior – Period Work
Professional, Friendly & Reliable
Estimates and Advice Free
References Gladly Supplied
Quality Work Guaranteed

Tel: 01604 830632

Mobile: 07718 283765

E-mail: jmasters_decorating@hotmail.co.uk

40 Mill Lane, Kislingbury, Northampton NN7 4BD.

A C HARRISON BUILDING & LANDSCAPING

**BRICK & STONEMARK - BLOCK PAVING - PATIOS
LANDSCAPING - EXTENSIONS**

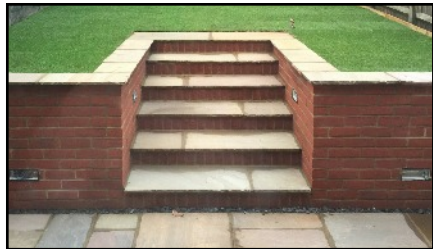

**CITY & GUILDS QUALIFIED
OVER 30 YEARS EXPERIENCE IN THE INDUSTRY
HIGH QUALITY WORK AT AFFORDABLE PRICES**

**KISLINGBURY, NORTHAMPTON
TEL: 01604 832181 / MOBILE: 07932 802287
EMAIL: acharrisonbuilders@gmail.com**

 **acharrisonbuilders**

THE PARISH CHURCH OF ST LUKE.

PRAYER CHAIN - our Prayer Chain is still up and running. If you have anyone for whom you wish special prayers, then please contact Judith on 830421 or e-mail Judith.tonge50@gmail.com who will ensure it is passed round the people on the prayer chain.

CHURCHYARD WORKPARTY – we require people to help keep the churchyard under control. Three offers have been forthcoming and we are indebted to Deni and Mike Topliss who have kept the church path under control and cut back a lot of the overgrown shrubs, but we cannot do it all ourselves. Please contact Deni on 07754471120 if you can help. Thank you.

NORTHAMPTONSHIRE HISTORIC CHURCHES “RIDE AND STRIDE”

SATURDAY 11th SEPTEMBER 10AM – 6PM

Plan your route and visit as many churches and chapels in the area as you can!
A warm welcome with refreshments will be available at most churches you visit.

Sponsor forms for cyclists/walkers, and a list of open churches and chapels
are available from Bernard Gent (830579)

All sponsorship money received will be divided equally between
the NHCT and St Luke’s church.

**PLEASE TRY AND SUPPORT THIS EVENT. THE HISTORIC CHURCHES TRUST IS ONE
OF OUR MAIN BENEFACTORS WHEN THE CHURCH FABRIC NEEDS REPAIR.**

***** Below are some planned events for August and September. On going to print we cannot yet confirm what rules and regulations will apply as the Diocese has yet to interpret the Government’s latest statements so updates will be via the usual channels.



SPECIAL MINI-MESSY CHURCH - THEME: “THE SEASIDE”

Sunday 1st AUGUST - 3.00pm - 5.00pm

**Seaside crafts with refreshments,
as a WELCOME-BACK TO ALL OUR MESSY CHURCHERS!.**

Ideally, this will be held in the church but this will depend on the church’s ruling at the time. Otherwise, weather permitting, it will be in the church grounds and if inclement there will still be an opportunity to collect the different crafts for you to do at home together with having a cup of tea/coffee/juice and a biscuit from the church porch.

**Look out for updates on Kislingbury online,
Facebook, etc + village posters.**

Cont. on page 12

The Move4 Physio Promise

Your Appointment Your Clinic

Lockdown Aches and Pains?

Working from home causing back pain?

Knee pain holding you back from running?

Need 20 minutes in the morning to get rid of the stiffness?

Don't let these issues be the 'NEW NORMAL'

Courteenhall, Northampton, NN7 2QF

 www.move4physio.com

 01604 935678



===== ANY VEHICLE =====

01604 830552

DIAGNOSTICS

SERVICING & REPAIRS

MOTs (can be carried out while you
wait, by appointment only)

WELDING

Now completing Bike MOTs starting on the 23rd June 2018
every other Saturday.

Hours 08:00 - 17:30

Monday - Friday

WEST BULK UNIT 1

BUGBROOKE ROAD

KISLINGBURY, NN7 4AY

HELP@KIZZLEAUTOS.COM

WWW.KIZZLEAUTOS.COM



ECO-CHURCH - "THE GREAT BIG GREEN WEEK"
18th-26th SEPTEMBER

This event is being planned as part of a new, nationwide, initiative from the Church of England with the aim of highlighting Climate Change.

As a church we have been asked to become more aware of how we care for God's earth in the different areas of our life and work, and some key areas we are asked to look at include:-

- *remembering our care of the environment in our worship and prayers.*
- *looking at our buildings with an emphasis on recycling and energy efficiency.*
- *looking at our churchyards and church land to see if we can improve on management to encourage wild flowers and wildlife etc.*
- *COMMUNITY INVOLVEMENT is encouraged as well by considering such things as litter-picking, local produce sales etc, and also highlighting local environmental issues.*

AS A START, WE ARE LOOKING AT HAVING A HARVEST MESSY CHURCH
with activities in and around the churchyard so:

WATCH THE KISLINGBURY WEBSITE, FACEBOOK ETC FOR UPDATES

THE CHILDREN'S SOCIETY – PRIOR WARNING!!!

I will be asking for everyone's home boxes for counting during October. If you are housebound, then please contact me nearer the time and I will happily collect.

Many thanks. Judith (830421)

Kislingbury Art Group - WE ARE BACK!!

At last, we are able to look forward to the resumption of our Art Group meetings commencing on THURSDAY 9th SEPTEMBER 2pm - 4pm

**For further info contact either
Judith 830421
or Mike 831747**



M. PAYNE &
SONS



EST. 2005



LOCAL VILLAGE MAN
BUGBROOKE AND KISLINGBURY

MEL PAYNE
TEL: 01604 833649
MOBILE: 07761742997
E-MAIL:
MELPAYNE@BTINTERNET.COM

GARDEN CARE

FULLY INSURED

LAWNS CUT



TREE WORK



FENCING/DECKING



GROUND WORK/PATIOS



GENERAL TIDY UP



SATURN
KITCHENS

FREE KITCHEN
DESIGN

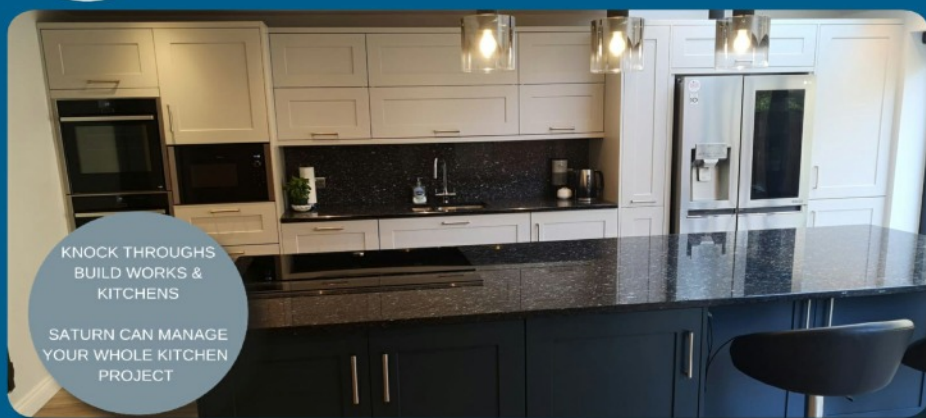

KNOCK THROUGHS
BUILD WORKS &
KITCHENS

SATURN CAN MANAGE
YOUR WHOLE KITCHEN
PROJECT

EXTENSIONS | KNOCK THROUGHS | GARAGE CONVERSIONS | BI FOLD DOORS



Saturn Interiors | 15 Ryehill Court, Lodge Farm Ind Estate, NN5 7EU
T: 01604 582835 WWW.SATURNINTERIORS.CO.UK



Kislingbury over Fifties



August / September

Summer Buffet Party Thursday 29th July

The KOF5 are using the Caribbean themed Summer Buffet Party to celebrate the return of KOF5 and the new form of normality.

For those who have not purchased tickets these can be obtained from Christiane Scrivener at £12 per member, Christiane can be contacted on 01604 830994

Kislingbury Fun Day Sunday 29th August

We will have a stall at the Kislingbury Fun Day, publicising our community and our group which is a lifeline to some, we will have games and a great deal of fun, please come along and join in.

Proceeds from the event will go towards the Kislingbury Playground Fund.

KOF5 - Thursday 5th August

Hooray, we are back, our weekly group will commence again on this date. Any new members aged over 50 are very welcome to come along and join us. Our **AGM** is on **Thursday 9th September** and this time we will have two vacancies on the committee following the retirement of Bernard Gent and Jenny Massingham, if anyone is interested in joining the committee, please put your names forward.

Macmillan Coffee Morning Thursday 23rd September

We have to date great prizes for our raffle and there more to come, plus we will have a bring and buy stall on the day as well as a cake stall.

We look forward to your support for our annual community fund raising event for Macmillan Nurses

KOF5' future events

23rd November Thursford Christmas Spectacular

9th December Christmas Party

KEEP SMILING AND KEEP SAFE

The KOF5 meet again 5th August at the Village Hall and every Thursday thereafter at 10.30 am for coffee & a chat. For further information contact a committee member.

Shirley Faulkner 830104

Mike & Jackie Jackson 831747

Jenny Massingham 831039

Dennis Tidmarsh 830074

Eddie Harley 830001

Bernard Gent 830579

Christiane Scrivener 830994

Deni Topliss 453090



CTM

AUTOMOTIVE TECHNICIAN

SPECIALISING IN DIAGNOSTICS,
MAINTENANCE AND REPAIRS

Recovery and collection available

CONNOR TINDAL

07388 911820

CTMGARAGE12@gmail.com

Unit 6/7 Clarkes Lodge Farm,
Kislingbury NN7 3SB

 **CTM_GARAGE**

 **CTM Garage**

GEARYS MAINTENANCE

(Gardening and Fencing Specialist)

Tel: 01604 830465

Mobile: 07596011567

Mobile: 07842827018

Email: patricia.geary@aol.co.uk



**Fencing, lawn mowing, hedge trimming,
general garden tidy and rubbish clearance**

**Free quotes and advice, friendly service,
local to Kislingbury.**



**Kislingbury Sunday
Funday
29th August 2021
12 - 6pm
Kislingbury Playing Fields**

- * **Live Music**
- * **BBQ & Bar**
- * **'Stand Up' Bingo**
- * **Fun fair/Attractions**
- * **Stalls/Games/Face Painting**
- * **Raffle/ 'Messy Church'/ KOFs**
- * **Bowls Club Activities**
- * **Food Stalls**
- * **Fun Run**

**All Proceeds will go towards the
'Improving Kislingbury Play Area' Fund**

Contact:

Sarah — 07840731451

Alison — 07770528188

**If you can help with the
set up/break down of marquees
or want to have a stall**





S&S Automotive



Weedon Road, St James, Northampton.

Summer specials

MOT: £39.99 Class IV

Servicing from £79.99

Air Con Re-Gas: £45.00 +VAT

FREE:

- Brake check
- Battery check
- Oil top up

Phone: 01604 588665

(Free collection & delivery)



Choose Quinton House...

At Quinton House School we deliver an innovative learning experience both within and outside of the classroom that is tailored to suit the needs of your individual child. Quinton offers a 21st century curriculum based on traditional values.

Book a visit today and discover our exceptional school where dreams are realised. Call Jo Sainsbury, Admissions Manager on 01604 684828.

www.quintonhouseschool.co.uk

A co-educational independent day school for girls and boys aged 3-18 years.

DECEMBER FLOODING ISSUES---UPDATE No.3

BEECH LANE All the necessary work has been completed and we now need some adverse weather to test that it is fully workable. However, I suppose we will have to wait until the Autumn/Winter for such conditions.

We did find that one of the two pipes in the ditch by house No. 2 did not seem to work, so it has been linked into the other working ditch pipe and now flows into the river. Two new gullies have been installed in the road by the ditch where the water would collect before going into the ditch.

Having completed all of the changes and rectification work we were told that a contractor was then going to come down Beech Lane laying a high voltage cable which would be in the grass verge running alongside our drain to the river and also crossing other drain pipes. Horrors upon Horrors!! A close watch was maintained on the contractor and with our knowledge of Beech Lane pipework, the cable was laid and to the best of our knowledge no damage to the drain pipes took place. In fact the guys on the job took photos of their cable going under our pipes and showed them to me. For your information this cable laying started somewhere over in Pineham close to Sainsbury's warehouse and came along Camp Lane to Beech Lane. It will go under the river near the footbridge then up Sandy Lane and will provide the power to the 1000 plus houses that are to be built behind the existing houses in Sandy Lane. This is the reason why there have been traffic lights in the road to the roundabout.

HODGES LANE The new gully cover has been installed in Hodges Lane and we found the blockage was due to tree roots and most likely came from a Willow Tree in the garden of the property by the gully. Again we need some adverse weather to test the work done in Hodges Lane.

VILLAGE DRAINS As reported in the last issue of Kislingbury News we do have some drains in Bugbrooke Road that require attention and in some cases replacing. Work on this has been put on the back burner due to financial restraints. However, although they do not cause any flooding, I will monitor the work required and keep bringing it to the attention of Highways' personnel.

I have travelled twice now with the drain cleaning contractor clearing drains and was amazed at what we found in some of them. At the moment we have two drains to follow up on. One in Willow View by Mill House and one at the bottom of Hall Close. I have some personal thoughts regarding drain cleaning in Kislingbury and intend to air them with the appropriate personnel in West Northants Council.

Finally, I have nothing but praise for all of the co-operation that we have been given by Steve Mann of Highways and Mark Stevenson of NWC (Northants Waste Cleaning).

DENNIS TIDMARSH—FLOOD WARDEN



Clare's Youthful Beauty

Your local Body Shop at Home Consultant

I have a range of products in stock, as well as a Borrow Box that you can take and try our products.

Please get in contact if you would like a catalogue, samples or any other information.

Clare Gibson
25 Willow View
07840380289
Claregibson10@gmail.com

Also keep a look out on my Facebook Group for weekly offers and sales.
Clare's Youthful Beauty

PRIDE & JOY AUTOS

Body and Paint Refinishing Specialists

Car / Van / Bike

*Dents / Scuffs / Scratches / Alloy Wheels
Smart Repair / Crash Repair / Custom Re-Spray / Restoration
Aluminium / Steel / Plastic / Glass Fibre / Carbon Fibre*

PLEASE CALL OR EMAIL FOR A FREE QUOTE

07483 893339

prideandjoyautos@gmail.com

Watling Street, Paulerspury, Towcester, NN12 6LQ

***FREE COLLECTION /
DELIVERY IN KISLINGBURY
15 Years Experience**





Kislingbury Friendship Club (Previously Kislingbury Arts & Crafts Society)

The social meeting for members will go ahead as planned on Tuesday 27th July. It will be an opportunity to get together over a cup of tea and choice of cake. This is a cautious approach to starting up again but we hope as many members as possible will be able to join in.

The new year for the Club will start on Tuesday 28th September with the AGM. Don't forget we are meeting in the afternoons now.

Hope everyone keeps well and enjoys the rest of the summer.

Doreen Hartwell.



LIGHT UP ST LUKE'S

The draws for June and July have been completed.

Many thanks to Shirley Faulkner who drew Glenis Howes's winning ticket for June and to Jackie Jackson who drew out July's winning ticket which was held by Ann Upton.

Congratulations to both winners and thanks again to both Shirley and Jackie.

Stay safe, keep well
Deni Topliss. Mob 07754471120

MARGARET WELSH CHARITY

The Margaret Welsh Charity provides grants to young people who have left school and are entering higher education or are taking a recognized apprenticeship. Applicants must be a resident of Kislingbury, have attended Kislingbury Primary School, under 25 years of age and have not previously received a grant from the Charity.

Please apply by letter together with proof of attendance on the course or apprenticeship before the end of September 2021 to:-

Shirley Faulkner, 5 Church Lane, Kislingbury, NN7 4AD.

Applications will not be accepted from parents or other 3rd Parties.

Kislingbury Amblers



We are a group of like minded individuals who meet usually twice a month to have a walk of about 5 miles in the local area. Due to the current restrictions all information will be sent out by email giving times and meeting places when walks can re-start.

If you are not on our email list and would like to join the group please phone 07758225140.

ALL ARE WELCOME

June 2021

Nine Amblers met on a very hot morning outside The George pub in Brixworth for a walk new to our group. We headed off through a housing estate and, having crossed the Brixworth bypass, we briefly entered Brixworth Country Park. Skirting round to our right, we paused for a comfort break at the Cafe and conveniences, before heading off again, along the access road, back over the bypass, and past the castellated walls that are Brixworth Cricket Club.

We immediately turned left into the oddly named 'Merry Tom Lane'. The story goes that the Red Earl Spencer broke the neck of his favourite horse 'Merry Tom', whilst out fox hunting and trying to jump the River Nene. It seems he had a monument erected in memory of the horse, (no sign of that now), but the lane has carried that name to this day.

The views as you walk down this lane are lovely and especially so at this time of the year. The lane meanders downhill for about a mile until it crosses the old railway line that is now the Brampton Valley Way, where we took a further comfort stop, and enjoyed some welcome shade.

Nicely refreshed, we walked along the old railway line through to the point where it crosses the Spratton Road. Here we had another short break on a very hot day, and a couple of amblers took advantage of the mobile coffee shop parked up at that point. Now it was the last push, back up hill and in to Brixworth, returning to our start point from the opposite direction.

A total distance of 5.9 miles. Six amblers retired to the Windhover for a well-earned cool drink, and lunch.....lovely.

2nd Walk

Meeting outside Harpole village church. Nine of us, I think, headed north climbing the hill after leaving the confines of the village. At the top of the hill, following a screech of tyres and a lot of car horn honking, our numbers increased by one. Crossing the Nobottle Road we walked across the fields to the village of Harlestone, we were spied upon by numerous cows and sheep as we disturbed their snooze as they were laying in the shade on a hot June morning.

After walking through Harlestone we headed across the fields towards Nobottle, on the way picking up two more walkers who soon went their own way. Entering Nobottle opposite the post box, crossing the main road and down a lane we climbed a steep hill. At this point we lost one of our walkers who headed off in the direction of the old rifle range, admiring the views as we headed back towards our destination in Harpole.

A very pleasant walk with magnificent views over the Northamptonshire countryside.

Our first walk in July started from the green in front of the church in the centre of Earls Barton. Seven amblers were present this time. We made our way out of the village and headed for the Sywell road, then down to the footbridge crossing the A45, and on through the gravel pits and down to the river. A rescue operation was needed after an Ambler's walking pole managed to get through the river bridge struts and into the water. An operation akin to catching a duck at the fairground followed, resulting in a successful retrieve, but unfortunately no cuddly toy was available as a prize this time, just thanks and congratulations.

Now it was a gentle, and very pretty riverside walk right through to Earls Barton Mill. We admired the selection of boats in the marina, and the lovely horses and foals, which were quite happy for us to walk within a few feet of them. Now it was a stiff uphill walk up a lane from the Mill to the edge of the village, strolling back to the centre, arriving from the opposite direction to where we had left around 2 hours earlier. We all retired to the local, and very popular cafe, for lunch before heading home. Good weather, good company, and finally good food.....lovely..

NEW VILLAGE FUNDRAISING GROUP

Kislingbury Community Group (KCG) has been formed with the sole intention of organising community events to raise funds for various projects within the village. All funds are for Kislingbury Village projects only. No funds will be allocated to projects outside of the village.

The first event is a Celebration Summer Buffer on July 25th held in a marquee in the garden of Kislingbury Hall, by kind permission of Paul and Pat Southworth.

Funds raised will be allocated to current projects needing funding.

Future planned events will include a Trad Jazz evening at the Village Hall on Friday, 29th October and a Christmas Market at the Village Hall on Saturday, November 27th.

For more information contact Pat Kidson on 01604 831035.

Cakes for all Occasions

Wedding Cakes &
Celebration Cakes made to order
Small Buffets &
Afternoon Teas catered for



Sarah Mayo

HND MRIPHH

Hollybank, 5 The Orchard, Kislingbury,
Northamptonshire NN7 BG

01604 830679 07711927742

Deil • Artisan Pies • Bacon • Fresh Bread • Olives • Cupocara Essentiels

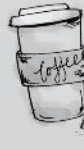

fresh ily coffee



local cheese

the **Pantry Door**

32a High Street, Bugbrooke

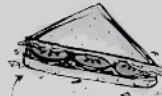

sandwiches
made to order

We can cater for meetings

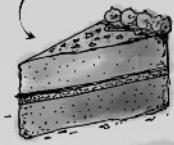

delicious cake

Look out for
our Friday
special!

www.thepantrydoor.org

thepantrydoor32a@gmail.com • 01604 833556

Tues - Fri: 8:30am - 3pm Saturday: 9am - 12:30pm

Find us on Facebook **The Pantry Door**

ACUPUNCTURE

in



Kislingbury

Julie Neal, MBACc

Acupuncture treats a wide
range of problems including
pain, insomnia, stress
and anxiety

I have a particular interest
in fertility and IVF

Call to see if acupuncture
could help you.

Home visits also available

Tel: 831199 or 07957 324586

E-mail: julie@nice-needles.co.uk

[View Kislingbury News On-Line](#)

Kislingbury News,
including back issues,
can be viewed on-line.

Simply go to

www.kislingburyonline.co.uk

and click on the

“Kislingbury News” tab.

This website also contains
other interesting information
about Kislingbury



KISLE RUNNERS - Final last Group Run

Hello Village! Just to let you know, KisleRunners will have their last group run on Sept 5th, 2021.

This will mark 6 years to the very day since we commenced in 2015.

I am overwhelmed with the commitment from the village runners, and those from surrounding villages.

My circumstances have changed, I'm living elsewhere, and I feel very strongly to call it a day!

We've had so much fun, ran the races, had podium finishers, and many long lasting friendships formed.

Thank you all who have been involved in some form or other.

Keep in touch via FB, IG Thank you!

Lawrie

**The Drunken Duck Bar
at Kisingbury Cricket Club
Presents an evening of
Clairvoyance**



with Spiritualist Medium Steve Holbrook

SUNDAY, AUGUST 1ST - 7.30pm

(Please arrive by 7pm)

£15 PER TICKET

Admission via ticket only. Over 18's only.

**Tickets on sale at the bar or via contact
through email and Facebook**

 drunkenduckbar@yahoo.com

 [@TheDrunkenDuckBar](https://www.facebook.com/TheDrunkenDuckBar)

"By far the most specific and accurate Medium I have ever seen". - Harry Andrews, Psychic Review.

"My Guru and Spiritual Advisor for over 20 years". - Jane MacDonald.

I went in wanting to believe there was life after death and came out totally believing there was". - Halifax Courier.

www.steveholbrook.co.uk

 [steveholbrookfanbase](https://www.facebook.com/steveholbrookfanbase)

 [twitter@steveholbrook1](https://twitter.com/twitter@steveholbrook1)



Garden-Aide

Grass cutting
Edge trimming
Weeding
Pruning
General tidying

Contact Zoe 07813982558

mrszoekemp@gmail.com



David Cosby

CHARTERED SURVEYORS
SURVEYING | SALES | ARCHITECTURE

A PROFESSIONAL ESTATE AGENCY

Directors Natasha and David, former Property Solicitor & Chartered Building Surveyor, will be on hand every step of the way in the sale of your home with knowledge from their combined 40 years' experience.

- Current Offer **0.5% plus VAT**.
- No hidden costs or referral fees.
- Rightmove & On The Market.
- Professional Photography
- Floor Plans & EPC.

www.davidcosby.co.uk

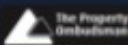

For further information please call:

**01327
361664**

rightmove

OnTheMarket.com

Tales from Kislingbury Archives



Photograph of Church Lane / Starmers Lane showing the Wheatsheaf Public House on the right, which started c 1840 and was demolished c1930.

If you have any photographs or documents that you think may be of interest, please contact us. We can copy any items you may not wish to part with.

Anne Upton 833422

Felicity Dunkley 830514

Elliott's Meat delivery/collection.

Thank you to Elliott's Butchers and everyone who supported this service from 5th November until 14th July.

However the take up has been declining week on week and we have decided time has come to "call it a day".

I hope it has been useful at times when we could not travel far .

Anita.

Who Then Is This?

J.R.R. Tolkien's epic novel 'The Lord of the Rings' tells the story of a quest to destroy a magic ring before an evil Dark Lord can find it and rule the world. The companions on the quest must take the ring to the Dark Lord's stronghold and throw it into the furnace in which it was made. Their journey is beset by dangers, as the forces of evil try to stop them, but they have the wisdom and guidance of the wizard Gandalf to help them. Running from an attack, they take a road under the mountains, but that too takes them into the path of creatures who want to destroy them. They are faced by a terrible fiery monster, and in the battle that follows Gandalf falls into a fiery ravine.

Later on their travels some of the companions meet an old man disguised in a cloak and hat. They sense danger and are afraid. Who is this? But when he speaks, one of them feels something other than fear, "like the sudden bite of a keen air, or the slap of a cold rain that wakes an uneasy sleeper". His instincts are right; the old man is Gandalf, returned as if from the dead. He is indeed now dangerous and terrible; but he is also still their friend and leader. There is new hope for the success of the quest.

The disciples know Jesus, he is their friend. They have travelled with him and listened to his stories. They have seen people healed. They have begun to understand something of his mission. But they have not even begun to grasp the miracle of who he is. It takes an episode of extreme danger to make them ask the question.

They are with Jesus in a boat crossing the lake when a storm blows up. Waves crash over the small boat. The disciples bail frantically, but nothing works. Jesus, meanwhile, is asleep. His friends wake him up, needing his help. Calmly, he speaks to the wind and the water, and they subside. "Who then is this?" they ask one another.

It's the right question. Who is it that can control watery chaos with a word? The disciples have read their scriptures and know that the universe was brought into being with a word from the creator God dividing the waters. They have sung the psalm that says to God, "The waters stood above the mountains. At your rebuke they flee; at the sound of your thunder they take to flight", Psalm 104 v 6 and 7. They have read the book of Job and heard God claim power over the created order: "Who shut in the sea with doors when it burst out from the womb... and said... 'here shall your proud waves be stopped'?" They know the story of the Red Sea, which God parted to let their ancestors cross on dry land.

Now Jesus speaks to raging water and it obeys. He reveals himself as more than a teacher, more than a healer. His friends have seen his divine power and they are in

awe of him. "Who then is this?" He is still their friend and teacher, but like Gandalf's companions, they have seen him as he truly is, as he will be on the other side of death.

When Mark included stilling of the storm in his Gospel, he's also talking to us. Mark tells us we are not reading a biography of a good man. We are not simply hearing nice stories about farming and fishing. We are not even admiring the skill of a healer. We are reading about God's purpose for the world, brought to fruition through his Son Jesus. When Jesus stands in the boat and speaks to the waves, he acts with the authority of the one in whose hands rest the entire universe.

As we read on, this episode sheds its light over everything we read. And when we reach the end of the story, the defeat of death itself seems almost inevitable, because how can death hold on to one who can still the deathly power of the raging waters with a word?

Stephen French, *Rector of Bugbrooke, Harpole, Kislingbury and Rothersthorpe*

HERE TO HELP in 2021

Your community charity, Kislingbury Town and Charity Estates, exists to provide financial or other assistance to elderly village residents in need, or to promote participation in sports and recreation, for the benefit of villagers.

How has the charity helped Kislingbury and its residents?

Here are some recent examples:

- Funding towards installation of a chair lift
- Purchase of a defibrillator for the village playing fields
- Funding of additional medical aids for elderly residents
- 50% funding of a new artificial pitch for the village cricket club
- Support for elderly residents to cover exceptional medical expenses

I know an elderly resident who could do with some support – what can I do?

Please contact our Clerk Jim Wood on (01327) 872670 for a confidential discussion – the Trustees can meet at short notice to consider applications.

Equally, if you are looking for funding towards facilities in the village which will promote community participation in sports or recreation, please give Jim a call.

What's going on at Canons Ashby

Summer is here and the gardens are really starting to bloom with colour. The summer bedding has recently been planted and there is a wide array of colour and fragrance on show.

We have a navy blue and yellow planting scheme to look forward to in the Top Terrace, and pinks and purples with navy blue Salvias in the Sundial Terrace. The circle beds include African marigold 'Antigua Primrose' edging and Lobelia 'Crystal Palace'.

The bedding plants this year have all been grown 'in house' at Canons Ashby by our gardeners and dedicated volunteers. They have even grown extra plants for the shop and honesty bench where they help to earn that little extra to support Canons Ashby.

Our staff and volunteers have been working hard to get our second-hand bookshop open again. We are still unable to accept donations of second-hand books at this current time, but we have plenty of tempting reads to choose from. Housed in the Brewhouse, the books sit where the beer would have been brewed for the family estate and workers to enjoy.

To find out about our work and projects, what is open or to book tickets please go on our website: www.nationaltrust.org.uk/canons-ashby Please book tickets in advance, especially if you are planning to visit at busy times such as weekends, bank holidays or school holidays.



Advertising Rates for the Kislingbury News

Residents

Half Page Advert

1 month £25 / 1 year £60

Quarter Page Advert

1 month £20 / 1 year £40

Next deadline is
24th September

Non-Residents

Half Page Advert

1 month £30 / 1 year £85

Quarter Page Advert

1 month £25 / 1 year £60

Please send all adverts
and any additional
Information by email in
electronic format to:

kislingburynews@hotmail.co.uk

THE PARISH CHURCH OF ST LUKE

Our services are planned as follows but of course these may have to be adapted according to conditions prevailing at the time.

Any changes will be advertised on noticeboards etc.

Services for August/September

Sunday 1st August	11.00am	Holy Communion
Sunday 8th August	11.00am	Morning Worship
Sunday 15th August	11.00am	Morning Worship
Sunday 22nd August	11.00am	Morning Worship
Sunday 29th August	No service in Kislingbury, Benefice service 10.30am at Bugbrooke Parish Church	
Sunday 5th September	11.00am	Holy Communion
Sunday 12th September	11.00am	Morning Worship
Sunday 19th September	11.00am	Holy Communion
Sunday 26th September	11.00am	Morning Worship
Sunday 3rd October	11.00am.	HARVEST CELEBRATIONS

Kislingbury & Upton Community Church (KUCC)

Mill Lane, Kislingbury, NN7 4BD

Kislingbury & Upton Community Church (KUCC) aims to be a Church for all ages and stages. We want to care for our communities, encourage people to explore the big questions of life and support those who are looking to deepen their Christian faith.

www.KUCC.co.uk

Email: chris@kucc.co.uk Tel: 07432 881576.

St Patrick's Catholic Church

28 Peveril Road, Duston

Father Benny Joseph MSFS

Email: stpatrickduston@gmail.com

Mass Times	Sunday	9.30am	Tuesday	9.30am
	Friday	9.30am	Holydays	9.30am

For more information visit: www.stpatrickduston.org.uk

Real Cask Ales
Guinness Accredited



Beer Garden



Opening Hours:

Monday to Friday: 5pm – 11pm
Saturday: Midday – 11pm
Sunday: 11am – 10.30 pm

Food Served:

Tuesday to Saturday:
6pm – 9pm
Sunday: Midday – 3pm

Takeaway/Delivery Pizzas available 6pm – 8pm Friday and Saturday
(Tel: 07950 606682).

Afternoon Tea available Saturday afternoon from midday
(pre-order required) - £9.95

Ploughmans available Saturday afternoon from midday
(pre-order required) – £8.95

Coming up:-

Every Tuesday – 6pm - 9pm – Pie and a pint/med house wine £10
Every Wednesday – 6pm – 9pm - Curry and a pint/med house wine £10
Quiz Night – Last Sunday of every month.

30 heated and covered outdoor seats

For updated menus and events visit:
www.thesuninnkislingbury.co.uk



@thesuninnkislingbury

Tel No: 01604 833571

