

KISLINGBURY NEWS

October / November

2020



Kislingbury Parish Council - Directory

PARISH CLERK

Ann Addison Finance 858226
Email: a_addison@btinternet.com

CHAIRMAN

Alison Ward PC Report Kislingbury News 07770528188
School Liaison, Website Liaison

VICE CHAIRMAN

Kay Longland Village Hall Committee 832473
Neighbourhood Plan Link
Notice Boards

COUNCIL MEMBERS

Miriam Harris Senior Citizens Liaison
Margaret Welsh Charity 831835

Sharon O'Connell Allotment Contact 839057
Kislingbury Town and Charity Estates

Sarah Parker Highways Charity Clerk/Trustee 830539
PPG Rep for Bugbrooke Surgery

Jonathan Hughes Planning Coordinator 376109
KPFPA representative

Sue Deane 831834

Janet Mallett

Jennifer Tompkins

Ann Addison South Northants Council 858226

Karen Cooper South Northants Council 01604859694

Adam Brown Northants County Council 07714255077

Email: adbrown@northamptonshire.gov.uk

Chris Heaton-Harris MP Daventry Constituency 859721

Phil Beeston Footpath Warden 832146

Chairman Kislingbury Playing Field Association

Email: kislingburyplayingfield@hotmail.co.uk

Dennis Tidmarsh Flood & Snow Warden 830074

Leslie Hartwell Deputy Flood Warden 830343

Ron Hoodak Tree Warden 839143

Felicity Dunkley Village Archivist 830514

Anne Upton Village Archivist 833422

Chrissie Key Village Hall Booking Clerk 831824

Deni Topliss NHW Coordinator 07754471120

Parish Council Meetings are held on the third Tuesday of each month in Kislingbury Village Hall at 7.30pm. The press and members of the public are welcome to attend.

Minutes can be seen on Parish Notice Boards, in the Church Porch and online at:

www.kislingburypc.org.uk

October /November 2020 edition of the Kislingbury News

The deadline for the December 2020/January 2021 issue is
Friday, 20th November, 2020.

Where possible contributions should be sent
in electronic format by email to:

kislingburynews@hotmail.co.uk

or delivered to Barbara Floyer, at 6 The Orchard, Kislingbury.

There is no Village Diary again this month due
to the ever changing circumstances
with COVID - 19.

Check with the organisers of your groups
and societies for more information

**For up to date information about what is happening
in the village log into [Facebook](#) at**



Kislingbury Village Info

Regular Events

Many of these will be amended or cancelled. Check with the organisers

Play Group open during Term Time at Village Hall

Bell Ringing Monday Nights 7.30pm – 8.30pm

Kislingbury Parish Council meets 3rd Tuesday of every month in the Village Hall

Kraft Shack Group - Every Wednesday - 8pm

**further information - Tel: 07788737052 or 01604 754518 or
email: mopalmer@gmail.com**

Voyage of Light every 2nd Tuesday of the month excluding January and August.

KOFs - Every Thursday 10.30am at the Village Hall

Line Dance Classes in Village Hall - Thursday, Beginners 12.30 -13.30

& Improvers 13.00 - 15.00 - 07788 737052 or 01604 754518

Art Group - Thursday afternoons at the Village Hall 2.15-4.15pm

Cycle Club - Meets at Sun Inn every Saturday at 9.30am

Kisle Runners - Playing Fields, Sunday morning from 8 am

Real Cask Ales

Guinness Accredited



Beer Garden



Welcome back to all our customers that have continued to support us and our new way of working!

Our hours of opening are currently:

Monday to Friday: 5pm - 10pm

Saturday: 12 noon - 10pm

Sunday; 11am - 10pm

Food Specials: 6pm - 9pm

Tuesday: Pie and a Pint (or medium glass of house wine). A selection of 3 pies (2 meat, 1 veg), each served with fresh vegetables, mash or chips and gravy. - £10

Wednesday: Curry and a Pint (or a medium glass of house wine). A delicious homemade curry, served with rice, pakora and poppadom. - £10

Friday and Saturday:

Pizza Night 6 pm - 9pm in The Sun or

Delivery to village only 6pm - 8pm

For delivery only call **07950606682**

Sunday Lunch: Midday - 4pm

All out menus can be found on our website:

www.thesuninnkislingbury.co.uk

Quiz night: Last Sunday of every month.

Meat Raffle every Sunday - £1 per ticket.

Covered and heated outdoor seating will be in place from mid-October.

In these ever changing times **please follow us on Facebook for updates and events** - @thesuninnkislingbury or on our website.

www.thesuninnkislingbury.co.uk

Tel: 833571 or Email - thesuninnkislingbury@yahoo.co.uk

Web - www.thesuninnkislingbury.co.uk





KISLINGBURY

VILLAGE TIDY

ALL WELCOME

OCTOBER 17, 2020

10.00AM

MEET AT THE GREEN,
PICKERS/BAGS/GLOVES PROVIDED.

(ALL PICKERS SANITISED)

An area will be allocated to you, feel free to bring your own picker)

Please ring Alison Ward for more information on [07770528188](tel:07770528188)



THE OLDE RED LION

THE OLDE RED LION PUB **WE ARE NOW OPEN**

JOIN US FOR BRITISH INSPIRED DINING, USING OUR HOME REARED MEAT
AND LOCALY SORCED PRODUCE .

CAFE AND FARM SHOP

OPEN- TUES TO SAT 12 NOON -4PM

CLOSED MON AND SUN

BAR

OPEN- TUES TO SAT 12 NOON - 10PM

SUN 12 NOON TO 7PM

CLOSED MON

RESTAURANT

OPEN- TUES TO SAT 5PM TO 8.30PM

SUN - 12NOON TO 5PM

CLOSED MON



CALL US ON 01604 831594

EMAIL INFO@THEOLDEREDLIONPUB.CO.UK



K Banner

Quality Painter and Decorator

64 Larkhall Lane

Harpole

Northampton

NN7 4DP

Tel: 01604 831933

Mobile: 07801 710681

THE PARISH CHURCH OF ST LUKE.

Our services have been going well and we are getting used to all the restrictions. The new 6 inside and 6 outside guidelines will restrict what we can do so we were so pleased that our **Tea and Cakes Afternoon** went ahead as planned. Covid guidelines were followed and we were blessed with good weather which was a real bonus. Enormous thanks to all those who baked cakes for us and most especially those who helped – it was very difficult to make sure all was done correctly but we managed and the afternoon was thoroughly enjoyed by all who attended. £165 was raised for the Church Fabric Fund which was marvellous.

It looks as if life is going to be very strange for a long while to come and we will need all our strength, and our humour to get through. In our prayers this Sunday we gave thanks for all those who have, and are, helping to look after others, from buying food and getting prescriptions to simply offering a friendly smile and a quick chat. It means such a lot.

I heard today from a very old friend who related the wonderful response Northampton General Hospital had received from their Covid charity. This ranged from an enormous number of offers of help in all areas of the hospital and endless donations towards making staff and patients more comfortable and able to cope. They were apparently overwhelmed with the public's kindness and generosity. This is good to remember when we hear only doom and gloom on the News.

We pray that when this pandemic is over we will emerge as better people, kinder and more tolerant towards others. We will hopefully look back at the positives with thanks and learn from the negatives.

“Lord, we come to you in the assurance that you are present with us now. We do not have to seek your presence, we are daily living in your presence. Make us aware of it, make it real to us. And help us to know that we are speaking to one who is near and not far off, whose love is all around us and who knows our every need. So may we be relaxed in your presence and our hearts be at peace.”

THE CHILDREN'S SOCIETY

Despite everything it is still Opening Time! May I have your collection boxes for counting please, either by leaving at 3 Church Lane or I can collect if you let me know. Very many thanks.

Judith Tonge

Tom's Blinds

Tom Brown

Fitter of blinds with over
10 years of experience

Located in Nether Heyford

Contact us for a free, no obligation quote

Phone: 07740743628

Email: toms.blinds@outlook.com

www.tomsblinds.co.uk

 Find us on Facebook



GREAT NEWS
IF YOU ARE
LOOKING FOR
SOMETHING
EXCITING, FUN
AND CREATIVE
TO DO.

YOU WILL LOVE THIS ART COURSE

LEARN TO PAINT & DRAW PEOPLE & PLACES
Explore 4 different media: **Drawing**,
Painting with **Watercolour**, **Acrylics**,
& **Oil Pastels**. Learn artists' secrets to
create beautiful pieces of original art.

STEP BY STEP EASY LESSONS

- Part-time course
- 3-hour classes over 14 weeks,
morning or afternoon sessions
- Fun, easy, social event
- We supply all materials

WE MAKE IT EASY FOR YOU

Even if you have never picked up a
brush before, we will guide you through
to make it easy and fun! This is an
extremely enjoyable way to develop
your creative side, and really enjoy
the next few months.

**PLACES LIMITED. CALL NOW
FOR MORE DETAILS AND
A FRIENDLY CHAT.**



ABSOLUTE
BEGINNERS TO
IMPROVERS...
JUST LIKE YOU!



the
Seasons
Art Class

SA0685 19

MEET NEW
FRIENDS.
LEARN NEW
SKILLS

NEW
COURSE
STARTS
SOON!

01604 375 833

Bugbrooke Sports and Community Centre
Northampton

ADVENT WINDOWS 2020



Hi Everyone, I know it's a little early to start thinking about this, but I would like to start getting ready for Advent Windows this year! After the success of last year I think we will be in line for a great December.

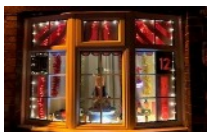

How it works is - we need 24 or more houses each to decorate a window with a number in it (I will give you a number in due course). You can choose to decorate the window in any Christmas theme you like, but we must be able to see the number. It needs to be lit so we can see it from the outside. (Google Advent windows for some ideas).



The village becomes an Advent Calendar. Number one will be switched on at 6pm on the 1st December, number one and two on the 2nd December etc. The windows need to be lit from 6pm till 9pm on the day and days after your date. This way people can walk around the village to see all the windows. Like opening an Advent Calendar, until it is lit we don't know what to expect!



Now it might have to be a little different from last year with social distancing in place, we may not be able to offer food and drinks (sad times). I'm hoping this year we will get lots more houses involved and have multiple windows every night.

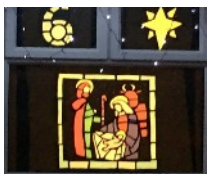

If you would like to join in please can you email me with your name, house number and street name. Then by November I will send out your window number.

Thank you everyone. **Nicky Wilmot**

matt_nicky@btinternet.com

Light Up St Luke's

I have managed to arrange for people to actually do the draw in person rather than by phone.

In August Deni Toplis drew the ticket belonging to Sarah Mayo, and in September I asked Shirley Faulkner to do the draw and the winning ticket was held by Carol Moody. Both prizes were £20 each.

Congratulations to the winners and many thanks to Deni and Shirley.

Leslie Hartwell



Chiropody Treatment

Do you suffer from corns, hard skin, bunions or verrucae?

Do your feet hurt at the end of the day?

Have your feet cared for in the comfort of your own home

Ken Bright
MBChA, MSSCh
Tel 406741

£25 per visit!

A C HARRISON BUILDING & LANDSCAPING

BRICK & STONEMWORK - BLOCK PAVING - PATIOS

LANDSCAPING - EXTENSIONS

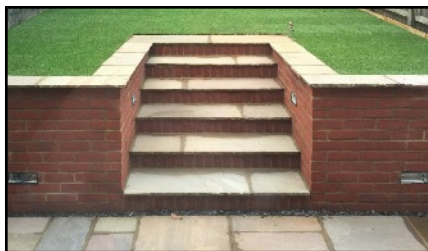

CITY & GUILDS QUALIFIED
OVER 30 YEARS EXPERIENCE IN THE INDUSTRY
HIGH QUALITY WORK AT AFFORDABLE PRICES

KISLINGBURY, NORTHAMPTON
TEL: 01604 832181 / MOBILE: 07932 802287
EMAIL: acharrisonbuilders@gmail.com

 [acharrisonbuilders](https://www.facebook.com/acharrisonbuilders)

Kislingbury Art Group

KEEP SMILING & KEEP SAFE

AUTUMN 2020

As a result of the latest Covid-19 situation, the Kislingbury Art Group will not be holding any meetings for the foreseeable future, until such time that we can be confident of the safety of our members meeting as a group.

The Art Exhibition planned for Saturday 31st October is now unlikely to take place and hopefully we will be able to plan for an event in the New Year.

MEMORIES FROM PREVIOUS ART EXHIBITIONS & CRAFT FAIR



The group is organised, to provide a venue for artists of all abilities from beginners to fully experienced; to meet together, to paint, and share the company of others with similar interests, in a non formalised group. We meet on Thursday afternoons at the Village Hall between 2 pm and 4pm.

For further info contact either:

Judith 830421 or Mike 831747

The Move4 Physio Promise

Your Appointment Your Clinic

Lockdown Aches and Pains?

Working from home causing back pain?

Knee pain holding you back from running?

Need 20 minutes in the morning to get rid of the stiffness?

Don't let these issues be the 'NEW NORMAL'

Courteenhall, Northampton, NN7 2QF



www.move4physio.com



01604 935678



===== ANY VEHICLE =====

01604 830552

DIAGNOSTICS

SERVICING & REPAIRS

MOTs (can be carried out while you
wait, by appointment only)

WELDING

Now completing Bike MOTs starting on the 23rd June 2018
every other Saturday.

Hours 08:00 - 17:30

Monday - Friday

WEST BULK UNIT 1

BUGBROOKE ROAD

KISLINGBURY, NN7 4AY

HELP@KIZZLEAUTOS.COM

WWW.KIZZLEAUTOS.COM



Kislingbury Friendship Club (Previously Kislingbury Arts & Crafts Society)

I am sorry to say there is nothing much to report. As things stand we hope to hold our **Annual General Meeting on Tuesday 26th January next year**. We are keeping a positive outlook but with an eye on restrictions placed on meetings such as ours.

Members will be notified of meeting details when we have a better idea as to whether we can proceed as planned.

Meanwhile, keep safe, well and warm!

Doreen Hartwell.

Thank You...

Stephen and I have always considered ourselves privileged to live in Kislingbury. My family and I were reminded of this following Stephen's long illness and then death in summer.

We miss him every single day but the love warmth and support we have received from friends and villagers have helped tremendously - thank you

Brigitte

Francis Beasant and immediate family would like to sincerely thank family, friends, neighbours, all at St Luke's Church, The Red Lion, and Kevin Matthews Funeral Services for making Margaret's funeral such a fitting and moving occasion.

The family truly gives thanks for the profusion of cards, personal condolences, and generous donations to the Church Fabric Fund.

Thank you to all the lovely people - the volunteers - who have kindly delivered our medication from Bugbrooke Surgery over the last few months, it has been much appreciated.

Jennifer and Fred Smith, Sandy Lane



**SATURN
KITCHENS**

**NEW YEAR,
NEW KITCHEN?**



KNOCK THROUGHS
BUILD WORKS &
KITCHENS

SATURN CAN MANAGE
YOUR WHOLE KITCHEN
PROJECT

FREE KITCHEN DESIGN



Saturn Interiors | 15 Rychill Court, Lodge Farm Ind Estate, NN5 7EU
T: 01604 582835 WWW.SATURNINTERIORS.CO.UK

THE ORIGINAL PIZZA BOX COMPANY

Hand made to order, delicious wood fired pizzas

**As seen in Nether Heyford, Duston & Towcester
.....returning to Kislingbury**



**THURSDAY - 15th October
5.30pm - 8.30pm - 19th November**

**Eat-in or Takeaway
at Kislingbury Cricket Club
The Playing Fields, Beech Lane**

Kislingbury Mill Development



The new development at Kislingbury Mill will be coming to the open market in the Autumn, however if anyone is interested locally and would like to make an enquiry with a view to secure purchase before we go to the open market, then call:

Greg (07973 525502) or Shaun (07793 667007) to discuss.

A Cut Above

Landscape and Tree Care

All tree work undertaken, all garden maintenance carried out including:

- Lawn care
- Turfing
- Patios
- Fencing

Please call for a free quote or professional local advice.

Mobile: 07939209791

Email: joebrandom@hotmail.co.uk

Kiln dried firewood also available for delivery.

36 Millers Close, Kislingbury



Kislingbury remains a relatively low crime area compared to neighbouring towns and villages, however, this can lead to complacency. As we approach autumn and daylight hours reduce, now is the time to review home security to protect against residential burglary.

Northamptonshire Police's website contains information and crime prevention advice to enable residents to assess their own security; advice includes protecting valuables, physical building and perimeter security. The advice on the opposite page  gives details of the force's crime prevention web pages providing details and specifications for doors, windows, locks and other security systems.



KISLE RUNNERS

Large group runs are temporarily suspended due to Covid-19, however, we are successfully running in maximum groups of 6 people, staggered starts and socially distanced to comply with government restrictions.



Want to run with a friendly social running group?

Why not come and join us on a Sunday morning?



Everybody welcome: beginners, intermediates and the experienced.

I've noticed a lot more runners around the village during lockdown.

Why not continue your new fitness regime...come and join us!

Every Sunday we meet at Kislingbury playing fields and whilst the restrictions are still in place, **we run at: 8:00am, 9:00am, 9:10am.**

All ages are welcome – we ask only that children be accompanied by an adult.

Don't forget the buggies!

NB: Contact Lawrie on: 07885 562672 if you want to run, you will be added to a list of runners, and put in a suitable group.

NB: Please wear appropriate clothing!

If you've never run with us before, why not give it a go?

"It's not about being the best...it's doing your best"



Like us on Facebook: [@Kislerunners](#)

Check our FB page mid-week for the Sunday run as well as any additional news!

For further info: message via FB page



Protecting your home

Feeling secure at home is a priority for everyone. Carrying out a security survey on your property will help identify areas where improvements could be made, such as making sure locks are of a suitable standard, hedges and fences are well maintained and external lighting is in good working order.

The illustration opposite gives you a step by step guide to conducting a survey on your home. It's a good idea to do this a couple of times a year, in spring and autumn.

Here are a few simple tips to help you reduce the risk of becoming a victim of burglary:

- ✓ Keep front and back doors locked at all times – even when you are at home
- ✓ If you open windows for air, make sure that they are closed before you go out or leave the room
- ✓ Keep keys and other valuables out of sight and reach from cat flaps, letterboxes and downstairs doors and windows
- ✓ Leave a light on or use a timer switch so that your house looks occupied if you are out after dark
- ✓ Don't forget garages, sheds and outbuildings – make sure they're locked and secure too
- ✓ Make sure your home is visible from the street by keeping bushes and fences low at the front, and use dusk to dawn lighting to light up the property after dark
- ✓ When investing in new doors and windows, check they meet relevant security standards

Five simple steps to help make your home secure

There are many reasons why you might survey a property, such as to prevent a crime happening in the first place. Successfully protecting your home from burglary involves building up layers of protection, so when you carry out your survey, think of your property as if you were peeling an onion – start at the boundary and work inwards towards the core. Whilst surveying make a note of what security you already have in place as this will help you spot any gaps and potential weak points.



Protecting your car

If you drive, make sure you look after your car:

- Always keep your car locked and close the windows – even if you are only leaving the vehicle for a few moments
- Always remove all items from your vehicle when parked – even an old coat may be enough to tempt a thief
- Ensure when removing your sat nav, that the cradle and suction pad are also removed and any suction marks are wiped away
- Keep keys safe at all times and never leave them in the ignition, not even at a garage when paying for petrol
- Park your car in your garage if you have one and look out for Park Mark* car parks when out and about



Keep keys and other valuables out of sight and reach

Protecting your home and property



DON'T MAKE IT EASY FOR THIEVES

For more information visit our crime prevention pages at

www.northants.police.uk

If you have any questions about home security, please call us on **101** and ask to speak to your local crime prevention officer.

If you have any information about crime or criminals, call police on **101** or call Crimestoppers anonymously on **0800 555 111**.

To report a crime or for general enquiries, call **101**
In an emergency, dial **999**
Visit www.northants.police.uk

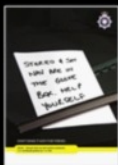

*To find out more about Park Mark, visit www.parkmark.co.uk

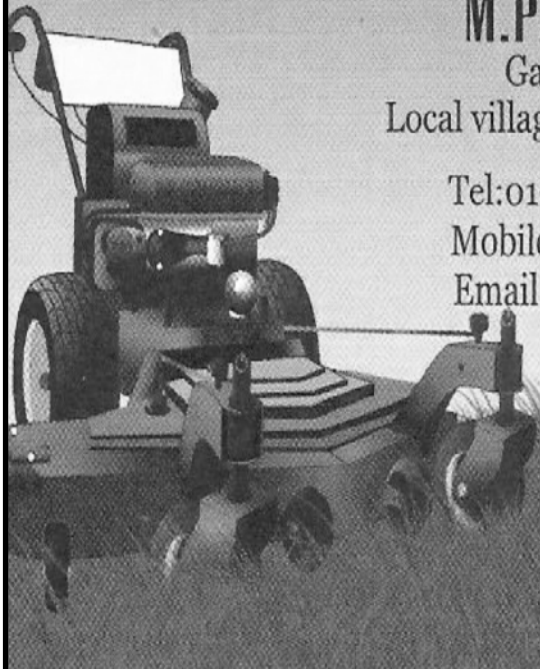

M. PAYNE & SONS

Gardening Care

Local village Man- Kislingbury

Tel: 01604833649

Mobile: 07761742997

Email: melpayne@btinternet.com

- * LAWNS CUT/HEDGE TRIMMING
- * TREE WORK
- * FENCING/DECKING
- * GROUND WORK/PATIOS
- * GENERAL TIDY UP
- * GUTTERS CLEANED



S&S Automotive



Weedon Road, St James, Northampton.

Summer specials

MOT: £39.99 Class IV

Servicing from £79.99

Air Con Re-Gas: £45.00 +VAT

FREE:

- Brake check
- Battery check
- Oil top up

Phone: 01604 588665

(Free collection & delivery)

Tales from Kislingbury Archives

Blue Row Cottages pictured c1910. Situated on the corner of The Green and Church Lane, these seven cottages were demolished in the 1930s - the houses in the background becoming 22 The Green.



If you have any photographs, documents or recollections that you think may be of interest, please contact us. We can make copies of anything you may not wish to part with:

Anne Upton 833422

Felicity Dunkley 830514



***Your local independent
travel agent***

**46 MAIN ROAD DUSTON
NORTHAMPTON
www.goodyertravel.co.uk
01604 757262**



GEARYS MAINTENANCE

(Gardening and Fencing Specialist)

Tel: 01604 830465

Mobile: 07596011567

Mobile: 07842827018

Email: patricia.geary@aol.co.uk



**Fencing, lawn mowing, hedge trimming,
general garden tidy and rubbish clearance**

**Free quotes and advice, friendly service,
local to Kislingbury.**



Kislingbury over Fifties



AUTUMN NEWS

Every week since the beginning of March when Covid 19 arrived in our country, the KOFs have issued a weekly newsletter to both our members and friends in the village.

We had hoped by now to have had the opportunity to get together as a group for our Thursday coffee mornings. This now seems unlikely this year, and as a result we will continue to issue the weekly newsletter.

We have used our archives to remember the many events that we have enjoyed in the past including our Summer barbecues.



The KOFs wish you all GOOD HEALTH and KEEP SAFE for the coming year.

The KOFs will meet again at the Village Hall every Thurs at 10.30 am for a coffee & a chat. For further information contact a committee member.

Eddie Harley 830001

Shirley Faulkner 830104

Jenny Massingham 831039

Dennis Tidmarsh 830074

Mike & Jackie Jackson 831747

Bernard Gent 830579

Christiane Scrivener 830994

Deni Topliss 453090



Kislingbury Amblers

We meet on the 1st and 3rd Wednesday of every month
at the Olde Red Lion if you wish to join us

Out in the fresh air again for our first August walk. We met in the car park adjacent to Brampton Halt Railway and after crossing the railway line, turned right heading towards Northampton.

A short way down the lane, we crossed the track and continued on our way until reaching a newly built property on our right and where, once again, we crossed the line.

This time we headed through a wooded area and upon reaching a corn field, we took a right turn on to a well trodden path which led us to the lane which runs alongside the Windhover Public House.

After crossing at the pedestrian lights, the Amblers took the path that runs alongside the main Welford Road and forms part of the Brampton Valley Way.

After approximately 20 minutes, our group passed through a gate and this is where we had a short break. Refreshed, we continued over a small bridge and across fields before reaching the railway crossing of the main line from Northampton to Birmingham.

Continuing on and around the farm buildings, we reached the outskirts of Harlestone Firs. Upon entering the Firs, we turned right and took the path that passes through Northampton County Golf Course and reaches the main road through Church Brampton. It was now time to head back to Brampton Halt, but not before taking the advice set out in the Village Emporium booklet of visiting the secret garden. We were all, to say the least, disappointed as the secret garden had become very over-grown and virtually impossible to visit (except by two of our walkers who were not to be denied). Even so, they were unable to complete the circuit of the garden and had to return via the way they entered. All agreed it was a very enjoyable walk of 6.2 miles.

Our second walk commenced from the Jubilee Playing Field in Weedon Bec.

Leaving the playing field we walked under the railway and canal and headed along the tow path towards Stowe Hill in fine and cloudy conditions, which soon changed and we were all soaked by the end of the walk.

On the way we walked past a pair of swans with six very fine cygnets, mum and dad had done a marvellous job in raising the six.

Leaving the canal tow path we headed across country finally ascending a steep hill into Church Stowe, this is where we took a short break in the entrance to the church. We headed back towards the tow path, initially along the road, then when we had crossed

the A5 across the fields passing on the way the now disused railway line which served the now abandoned quarry.

Once back on the tow path we returned to Weedon Bec for lunch at The Turnpike. Kislingbury's own Percy Thrower did manage, on this occasion, not to leave his wife at the bottom of a hill. Instead, this time, he lost one of our group who had left the tow path too early, however, she was recovered, albeit I might add not by Percy Thrower.

September Walk

The Amblers' September walk was a revisit of a walk commencing from Ecton. This time, due to unforeseen circumstances, only 5 walkers started up the High Street and then crossed the A4500 towards East Lodge Farm (all the time adhering to Government Guidelines).

We subsequently reached Sywell Country Park where a very pleasant walk around the reservoir took place. One of our members jumped at the chance of volunteering to litter pick whilst on our journey.

Completing our tour of the reservoir and after depositing the litter-pickers haul, we climbed the steep hill which led us back to the starting point. (A total of 2 hours 20 minutes including a short comfort stop).

CORONAVIRUS – HERE TO HELP!

Your community charity, Kislingbury Town and Charity Estates, has provided financial or other assistance to elderly village residents in need for over 600 years, through previous pandemics, and is here to help again.

I know an elderly resident who could do with some support – what can I do?

If you know of someone who needs financial or other assistance through this difficult time, we can help.

If you are organising some voluntary assistance to the elderly in the village that might need some financial support, such as buying key supplies, we can help.

Please contact our Chairman Martin Upton on (01604) 833422 or our Clerk Jim Wood on (01327) 872670 for a strictly confidential discussion – the Trustees can meet by telephone conference call at short notice to consider applications.

GIRL FRIDAY

A regular Girl Friday here to work for your business
and assist with all family and domestic requirements
Kislingbury and local areas covered

Call 07395441777



[damselfriday](#)

www.damselfriday.com



John Masters

Established 1980

Painting and Decorating Services



Interior – Exterior – Period Work
Professional, Friendly & Reliable
Estimates and Advice Free
References Gladly Supplied
Quality Work Guaranteed

Tel: 01604 830632

Mobile: 07718 283765

E-mail: jmasters_decorating@hotmail.co.uk

40 Mill Lane, Kislingbury, Northampton NN7 4BD.

Kislingbury Bowls Club vs. Covid 19. - End of season report.

Sadly, in common with many other sports, your village bowling club has suffered as a consequence of Covid-19. Our 2020 fixture list had to be abandoned at the end of April, before the season had even started. All of our internal and county competitions were cancelled as was our very popular Kislingbury Tournament whereby we would have had over 90 players from all over Northamptonshire and neighbouring counties.

However, the men did manage to play a few casual games against Express Lift BC, St. Crispin's BC and Roade BC with reduced teams and no after match refreshments etc. We also organised some "turn up and play" sessions on Sunday afternoons in September which have proved popular with a number of members.

The Ladies decided not to play any other teams at all during this season.

During the summer season we had new floodlights installed which allowed us to play the annual "Flood Lit Triples" competition during the last week of September with the usual amount of entries. This year the winners were Sam Smith, Geoff Smart & Jan Robertson and the runners up being Martin Steele, Pauline Boyson and Margo Tutchener. Congratulations to the winners and commiserations go to the runners up.

Although the season has been a write off as far as playing matches is concerned, we have attracted a few new members and they have taken full advantage of the limited number of times that we have been able to play. Hopefully things will get back to normal next year and these new members will be able to enjoy a full season of playing.

Not unexpectedly, the winter Wednesday afternoon Shortmat Bowling Season has also been cancelled as have the Tuesday Evening Leagues.

Your village bowls club is regarded as one of the finest in the county both for the quality of the green and playing facilities. Many villagers pass us by when they are quite welcome to come in and watch or even have a go at a sport that attracts players of all genders, creed and ages. Perhaps in 2021 you will like to visit us and see what we're about. In the meantime please visit our new website at:

<http://www.kislingburybowlsclub.co.uk/community/kislingbury-bowls-club-18511/home/>

We also have a Facebook and Twitter pages if you're into social media.

In 2021 KBC will celebrate 50 years since it reformed in 1971. Several members who played then are still with us and are still playing. To mark the event a celebration match has been arranged with Bowls England and we hope to have some new players to play against the administrators of our sport.

Please check out the BE site at: www.bowlsengland.com

As we say in the bowling fraternity. Winter Well, Keep Safe.

Peter Saunders: Men's Captain

Margo Tutchener: Ladies' Captain

Cakes for all Occasions

*Wedding Cakes
& Celebration Cakes
Made to Order*



Sarah Mayo
HND MRIPHH

Hollybank, 5 The Orchard, Kislingbury,
Northamptonshire, NN7 4BG

Telephone: 01604 830679

Advertising Rates for the Kislingbury News

Residents

Half Page Advert
1 month £25 / 1 year £60
Quarter Page Advert
1 month £20 / 1 year £40

Non-Residents

Half Page Advert
1 month £30 / 1 year £85
Quarter Page Advert
1 month £25 / 1 year £60

Please make sure all adverts
and any additional information
are emailed in
electronic format to:

kislingburynews@hotmail.co.uk

ACUPUNCTURE

in



Kislingbury

Julie Neal, MBACc

Acupuncture treats a wide
range of problems including
pain, insomnia, stress
and anxiety

I have a particular interest
in fertility and IVF

Call to see if acupuncture
could help you.

Home visits also available

Tel: 831199 or 07957 324586
E-mail: julie@nice-needles.co.uk

BEV

MOBILE HAIRDRESSER

07533047477

BLOW DRY £10

CUT only £15

CUT & BLOW DRY £20

CUT & HIGHLIGHTS/
LOWLIGHTS £40

CUT & COLOUR £40

CUT & PERM £40

All special occasions -
call for your requirements

Delic • Artisan Pies • Bacon • Fresh Bread • Olives • Cupboard Essentials



fresh illy coffee



local cheese

the Pantry Door

32a High Street, Bugbrooke



sandwiches
made to order
We can cater for meetings



delicious cake

Look out for
our Friday
specials!

www.thepantrydoor.org

thepantrydoor32a@gmail.com • 01604 833556

Tues - Fri: 8:30am - 3pm Saturday: 9am - 12:30pm

Find us on Facebook **The Pantry Door**

Cheryl Gorman Pilates and Fitness

Pilates Classes

Kislingbury Village Hall

Mon 7pm to 8pm

Classes are following Covid 19 restrictions/regulations as set out by the Government – including social distancing, track & trace and thorough sanitisation of the hall/facilities.

Pilates increases: flexibility, mobility, coordination, strength and balance

Cheryl is a GP exercise referral specialist

For more information:-

Tel:07931560734 or visit

www.cherylgormanpilatesandfitness.co.uk



QUINTON HOUSE SCHOOL

Upton Hall, Northampton, NN5 4UX



Choose Quinton House...

At Quinton House School we deliver an innovative learning experience both within and outside of the classroom that is tailored to suit the needs of your individual child. Quinton offers a 21st century curriculum based on traditional values.

Book a visit today and discover our exceptional school where dreams are realised. Call Jo Sainsbury, Admissions Manager on 01604 684828.

www.quintonhouseschool.co.uk  

A co-educational independent day school for girls and boys aged 3-18 years.



Clare's Youthful Beauty

Your local Body Shop at Home Consultant

I have a range of products in stock, as well as a Borrow Box that you can take and try our products.

Please get in contact if you would like a catalogue, samples or any other information.

Clare Gibson
25 Willow View
07840380289
Claregibson10@gmail.com

Also keep a look out on my Facebook Group for weekly offers and sales.
Clare's Youthful Beauty

PRIDE & JOY AUTOS

Body and Paint Refinishing Specialists

Car / Van / Bike

*Dents / Scuffs / Scratches / Alloy Wheels
Smart Repair / Crash Repair / Custom Re-Spray / Restoration
Aluminium / Steel / Plastic / Glass Fibre / Carbon Fibre*

PLEASE CALL OR EMAIL FOR A FREE QUOTE

07483 893339

prideandjoyautos@gmail.com

Watling Street, Paulerspury, Towcester, NN12 6LQ

***FREE COLLECTION /
DELIVERY IN KISLINGBURY
15 Years Experience**



Getting on Top of Stress!

In one way or another, we have all been there. Stress is one of the worst feelings imaginable. When it gets too awful, we lose hair, raise our blood pressure, and even suffer heart attacks. The only way to deal with it is to take a deep breath, step back from the problem, and have someone else deal with it! Just joking! In reality, it's difficult to manage in normal times let alone these stress induced times!

It is something difficult to define because what is seen as a source of stress by one person may be seen by another as a challenge or opportunity. One major cause of harmful stress (dis-stress) seems to be a loss of control when other people seem to be, in some way, in charge of their life.

This may be an employer, a senior colleague at work, a friend, a relative, a next door neighbour or a dominant person in our domestic lives. Professor John Grange, a microbiologist who is also a committed Christian, said a few years ago at a conference people "need to be able to make sense of their lives and what is going on around them, to have a sense of control and to have a positive approach to life's challenges."

For many years the role of spirituality and religion in healthcare has been by and large ignored, but thankfully today the situation is very different. Many medical professionals across all disciplines are convinced of the link and there is a good deal of research evidence, although, like in many other medical fields, more is needed.

Research has shown that an important factor in well-being is that a person should feel part of outward-looking social networks, something for which the Christian faith through the coming together as a Church community can be the focus and help.

Yes, as Professor John Grange would agree, Jesus promised rest to the heavy-laden (Matthew Chapter 11 v 28) but, as he points out, we must tackle the fundamental causes of stress and not just "apply the soothing balm of palliation."

If you are suffering from stress in whatever way it presents itself, please feel free to contact me. I'm not promising easy of the shelf remedies or platitudes just a sympathetic listening ear and possibly help in pointing towards those who can offer professional help.

The Christian faith does not give us a simple get out of jail card. Jesus at the end of a passage where he tackles the question of worrying, simply says, "Therefore do not worry about tomorrow, for tomorrow will worry about itself. Each day has enough trouble of its own" (Matthew Chapter 6 v 34).

I will finish with a quote from John Newton (writer of 'Amazing Grace'): "We can easily manage if we will only take, each day, the burden appointed to it. But the load will be too heavy for us if we carry yesterday's burden over again today, and then add the burden of the morrow before we are required to bear it."

Stephen French, *Rector of Bugbrooke, Harpole, Kislingbury and Rothersthorpe*

Helen Green

Virtual Assistant

Society of Virtual Assistants



Community Member

Are you spending endless hours on admin when you could be working on your business?
Have no need for a full time Administrator?

Visit www.helengreenva.co.uk

Copy Typing - Formatting documents - CV writing - Proofreading

Create, Edit, Convert pdfs - Powerpoint Slide Presentations

Letters, Mailing lists, Email Mail shots

Bookkeeping, Expenses, Invoicing

Travel and hotel bookings - Event bookings - Research - Personal shopping

If you need other tasks completing and they are not listed, please contact me.

Tel: 07940 743434 Email: contact@helengreenva.co.uk

Owner and Registered Data Protection Controller (ICO Registration Number: ZA644966)



David Cosby

CHARTERED SURVEYORS

SURVEYING | SALES | ARCHITECTURE

A PROFESSIONAL ESTATE AGENCY

Directors Natasha and David, former Property Solicitor & Chartered Building Surveyor, will be on hand every step of the way in the sale of your home with knowledge from their combined 40 years' experience.

- Current Offer **0.5% plus VAT.**
- No hidden costs or referral fees.
- Rightmove & On The Market.
- Professional Photography
- Floor Plans & EPC.

www.davidcosby.co.uk

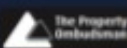

For further information please call:

01327

361664

rightmove

OnTheMarket.com

THE PARISH CHURCH OF ST LUKE

**Our church services will be advertised on the church gates
and on the Kislingbury Village website.**

All services will comply with Government Covid-19 guidelines.

**A warm welcome awaits whether or not you wish to partake of
communion and just simply enjoy the service.**

Kislingbury & Upton Baptist Church (KUBC)

All church gatherings including Sunday services,
prayer meetings, small groups,
tots groups, etc. are suspended until further notice.

Join us at our live streamed services at 10.30am
each Sunday morning via Zoom.

This can be accessed through our website

www.kislingburyanduptonbaptistchurch.org

email: admin@kislingburyanduptonbaptistchurch.org

Tel: 07931436852

St Patrick's Catholic Church Duston

Public Mass is celebrated on Fridays and Sundays
at 9.30 am and on Saturdays at 6pm

Face coverings or masks must be worn in church at Mass

Services from the cathedral are live streamed from

<https://northamptondiocese.org/live/>

ELLIOTT'S

TRADITIONAL FAMILY BUTCHERS

KISLINGBURY

***All our meat is from our own farm
or locally sourced***

Dry cured bacon, homemade sausages,
burgers, handmade pies, ready meals,
cooked ham & desserts

****NEW: FRESH SEASONAL FRUIT & VEG****

TEL: 01604 831533

