

# KISLINGBURY NEWS

October / November 2023

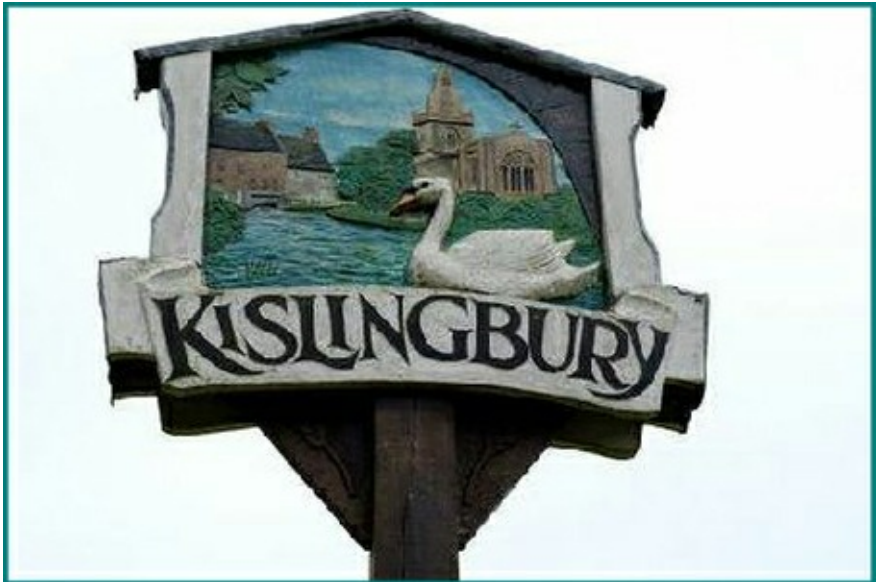

## Kislingbury Parish Council - Directory

### Parish Clerk

Ann Addison                      Finance    858226  
Email: ann.addison97@gmail.com  
Street Light Reports

### Chair

Jonathan Hughes              Highways, Roads and Village Footpaths      376109  
Kislingbury News (PC Notes and PC Representative)  
Planning  
School Liaison

### Vice Chair

Janet Mallett                      Planning    07872444749  
Neighbourhood Plan Link  
Village Hall Representative  
Grass Cutting

### Parish Council Members

Peter Billingham              Planning Communication                      03301759184

Sue Deane                      Village Maintenance                              831834  
Seats and Planters  
Village Notice Boards  
Litter Pick Co-ordinator

Sheryl Goodman              Bugbrooke Medical Centre PPG              07801934003  
Lighting

Sam Parkerson                      Allotments    07855388678  
Police Liaison  
Defibrillator

Andrew Ayres    01604 830815

Richard Harvey                      Website

---

Ann Addison                      West Northamptonshire Council              858226  
(Kislingbury Lead Member)

Adam Brown                      West Northamptonshire Council              07714255077

Karen Cooper                      West Northamptonshire Council              01604 859694

Chris Heaton-Harris              MP, Daventry Constituency                      859721

Phil Beeston	Footpath Warden Chair - Kislingbury Playing Field Ass. Email: <a href="mailto:kislingburyplayingfield@hotmail.co.uk">kislingburyplayingfield@hotmail.co.uk</a>	832146
Sue Deane	Margaret Welsh Charity	831834
Miriam Harris	Margaret Welsh Charity	831835
Anne Upton	Village Archivist	833519
Felicity Dunkley	Village Archivist	830514
Chrissie Key	Village Hall Booking Clerk	831824
Sarah Parker	Kislingbury Facebook Highways Charity (Clerk & Trustee)	07840731451
Scott Parker	VAS Signs	07512729422
Chris Payne	Flood & Snow Warden	07917033843
Zoe Kemp	Tree Warden	07813982558
Deni Topliss	Neighbourhood Watch Co-ordinator	07754471120
Alison Ward	Kislingbury Facebook	07770528188

Parish Council Meetings are usually held on the third Tuesday of each month in Kislingbury Village Hall at 7pm. There is no meeting in August. All meetings begin with an opportunity for villagers to ask questions or raise matters of concern. The press and members of the public are welcome to attend.

Minutes can be seen on Parish Notice Boards and online at:

[www.kislingburypc.org.uk](http://www.kislingburypc.org.uk)

## Advertising Rates for the Kislingbury News

### Residents

#### Half Page Advert

1 issue £25 / 1 year £60

#### Quarter Page Advert

1 issue £20 / 1 year £40

**Next deadline is  
NOV 24th, 2023**

### Non-Residents

#### Half Page Advert

1 issue £30 / 1 year £85

#### Quarter Page Advert

1 issue £25 / 1 year £60

**Please send all adverts  
and any additional  
Information by email in  
electronic format to:**

**[kislingburynews@hotmail.co.uk](mailto:kislingburynews@hotmail.co.uk)**

# **KISLINGBURY MINI MARKET**

## **POST OFFICE**

**WIDE RANGE OF PRODUCTS & SERVICES**

**Fresh Coffee | Bread & Cakes | Dairy | Groceries | Fruit & Veg | Alcohol | Frozen Food | Tobacco | Pet Food | Greeting Cards | National Lottery | Bill Payment | Everyday Banking**

---

**DIGITAL ADVERTISING NOW AVAILABLE IN STORE**

---

### **Shop Opening Hours**

**Monday to Friday 07:00 - 19:00**

**Saturday 08:00-19:00**

**Sunday 08:00 - 16:00**

### **Post Office Opening Hours**

**Monday – Friday 09:00-17:00**

**Saturday 09:00-12:00**

**Sunday Closed**

**HOME DELIVERY AVAILABLE**

**PHONE: 01604 830328**

## *A Cut Above*

Landscape and Tree Care

All tree work undertaken, all garden maintenance carried out including:

- Lawn care
- Turfing
- Patios
- Fencing

**Please call for a free quote or professional local advice.**

Mobile: 07939209791

Email: [joebrandom@hotmail.co.uk](mailto:joebrandom@hotmail.co.uk)

Kiln dried firewood also available for delivery.

36 Millers Close, Kislingbury



## October and November 2023

The deadline for the December 2023/January 2024 issue is Friday, Nov 24th 2023.

Where possible contributions should be sent in electronic format by email to:

**kislingburynews@hotmail.co.uk**

or delivered to Barbara Floyer, at 6 The Orchard, Kislingbury.

### Village Diary

#### October

- 4th Harvest Messy Church, 3.30pm, St Luke's Church
- 8th Harvest Afternoon Tea, 3 - 5pm, St Luke's Church
- 14th Village Litter Pick, 10am, Church Green
- 17th Parish Council Meeting, Village Hall, 7pm

#### November

- 5th Toasted Tea Cakes, 3 - 5pm, St Luke's Church
- 18th Autumn Concert, 2.30, Kislingbury and Upton Baptiste Church
- 19th Toasted Tea Cakes, 3 - 5pm, St Luke's Church
- 21st Parish Council Meeting, Village Hall, 7pm

### Regular Events

**Bugbrooke and District Flower Club.** 4th Monday of the month,  
7.30, Nether Heyford Village Hall

**Bell Ringing** - St Luke's Church, Monday Nights 7.30pm – 8.30pm

**Pilates** - Tuesday, 2pm - 3pm at Village Hall, 07764586990

**Kislingbury Parish Council** meets 3rd Tuesday of the month in the Village Hall

**Kraft Shack Group** - Every Wednesday, Village Hall - 8pm

further information - Tel: 07788737052 or 01604 754518 or

email: mopalmer@gmail.com

**Voyage of Light** every 2nd Tuesday of the month excluding January and August.

Village Hall - Tel: 07788737052 email: mopalmer@gmail.com

**Tango with Zoe Taylor** - Wednesdays from 7.15pm 07858289620

**KOFs** - Every Thursday 10.30am at the Village Hall

**Bugbrooke Badminton Club** - Thursday 19:30 – 21:30 Sports Hall, Campion School

Geoff French | 07889 524300 | [frenchgeoff@outlook.com](mailto:frenchgeoff@outlook.com)

Bob Boys | 07902 266469 | [bobboys1@yahoo.co.uk](mailto:bobboys1@yahoo.co.uk)

**Line Dance Classes** in Village Hall - Thursday, 13.00 - 14.00 - 07788 737052

**Art Group** - Thursday afternoons at the Village Hall 2pm - 4pm

**Cycle Club** - Meets at Sun Inn every Saturday at 9.30am

**Karate** - Village Hall - Thursday, 6pm - 9pm, Sunday, 10am - 11am - 07950260148

## Kislingbury Parish Council September 2023

These notes reflect the Parish Council's July and September meetings. We have a break from formalised meetings in August, however work doesn't stop for the Summer break, we have been busy catching up with outstanding work and paperwork needed to keep the village running as smoothly as possible.

### **Planning Applications**

We have 3 planning applications which cause us the most concern:

1. **The Spitfire development.** We are concerned there is no discernible plan with the road changes; there appears to be a road calming/narrowing of the road outside of the Spitfire entry and we are concerned regarding the impact this will have on the planning for the pavement area opposite the development. These plans have not yet been shared and we have contacted National Highways regarding their input into this as well as the planning office at West Northants.

There is also a rather large entry to the next field after the Spitfire development, and while there is no planning for additional housing, the Spitfire office on their development identifies a further 2 fields of Spitfire Homes. The West Northants planning team assure us there has been no pre planning or planning application for additional houses. We are further concerned with water run off from this development and the impact it has had on drainage in the bridleway ditches in Camp Lane. We are currently in contact with the various authorities regarding all of these.

2. **Beech Lane development.** We are pleased to say that 2 similar developments in Roade and Hanslope have been rejected by the planners, one at appeal. Since our last update we have had a very strong supportive objection from the British Horse Society. Please remember that this application has been "called in" by WNC Councillor Adam Brown and means that the WNC planning committee will make its final decision after considering the planning officer's recommendation and hearing from village representation, the Chairman, another parish councillor and a parishioner. We are yet to hear further but will keep you informed regarding the progress of this planning application.
3. **Hodges Lane development.** There are significant concerns regarding this development. We are writing to the West Northamptonshire planning department asking them to confirm to us why the following actions have taken place on the site without any follow up from the planners:

- a. Trees have been removed from a conservation area prior to agreement from the planners. This leaves the site at more risk of flooding, the significant number of trees that were on the site are no longer there to keep flooding to a minimum.
- b. We believe the site may have had soil dumped on it to make the ground higher, and we are asking the planners to investigate whether this has happened or not.
- c. We are also concerned that there has been no evidence of the Knotweed having been removed from the site and we are asking for evidence that this has been removed by a specialist firm.

### **Road Closures**

As soon as we have confirmation regarding road closures within the village they are posted on the Kislingbury Facebook page, this will be from the Vice Chair's Facebook page as Janet Anderson. Unfortunately the PC does not receive advanced information regarding all of the road works that take place. Thank you to those villagers who let the rest of the village know via social media.

### **Precept 2024/2025**

Our Precept is the amount of income we have to run all the services we have in the village. It's coming up to that time of the year when we set our Precept for the village. We like to support a number of organisations but we need to know your needs so we can add to the Precept. If you are one of the village organisations and would like support from the Parish Council, please contact Ann Addison and she will send the appropriate form to complete and return to her, or indeed attend the PC meetings in either October or November and speak to us directly so we have a better context of your needs and can add to the Precept. For example, we are looking at carrying out a tree survey of the trees that belong to the village and this will be a new item on our Precept.

### **CIL (Community Infrastructure Levy).**

Thank you to those of you who have suggested ways in which this can be spent to the benefit of as many villagers as possible. If you would still like to suggest ways in which we might spend our CIL money please do email our Parish Clerk directly with your suggestions. Members of the PC will meet sometime during October/November to confirm the rest of the spend and we are keen to make health and safety a priority within the village.

*Cont. on page 8*

*Tom's Blinds*

**Tom Brown**

**Fitter of blinds with over  
10 years of experience**

Located in Nether Heyford

Contact us for a free, no obligation quote

Phone: 07740743628

Email: [toms.blinds@outlook.com](mailto:toms.blinds@outlook.com)

[www.tomsblinds.co.uk](http://www.tomsblinds.co.uk)



Find us on Facebook



**SANDY LANE  
PLANTS**



***Quality Garden Plants & Helpful Advice***



**\*Bedding \*Perennials \*Trees \*Shrubs \*Rockery Plants  
\*Climbers \*Hanging Baskets \*Compost & more**

Sandy Lane, Harpole, Northampton NN7 4DG (near Duston)

**01604 831102**

[www.sandylaneplants.co.uk](http://www.sandylaneplants.co.uk)

**- Mention *Kislingbury News* for 10% discount -**



## ***Parish Council cont. from page 6***

The PC is in the process of ordering/replacing:

- 3 VAS signs (with smiley faces which are colour coded red amber and green) to alert drivers to the speed limits around our village.
- 3 of our notice boards,
- various rusty bins,
- concrete lamp posts,
- new flower planters at the various entrances to the village,
- an interpretation panel/village map of important points in the village.

We have also added twice monthly grass cuts on the small greens outside The Cromwell to enhance the entry to the village. WNC Highways is visiting the village with our Parish Clerk later this month to look at whether reducing the speed limit to 20 around the school is possible and whether the bridge limit can be reduced to 7.5 tonnes.

### **Councillors**

We are pleased to welcome Richard as our newest councillor, he is taking on the portfolio of the village website, and look forward to his expertise in the development of the website.

There is still one vacancy for a councillor so if you are interested in taking on this role, please do contact Ann Addison, our Parish Clerk, with a brief overview of the knowledge and skills you have that would contribute to the PC.

### **Children's Play Area**

The KPFA Trustees have been working hard on the development of the children's play area and some of the PC councillors have been able to attend the presentations from various companies.

Things are looking very exciting and the KPFA will be able to share these plans with you soon.

### **October Litter Pick**

This will start from the **Church Green on the 14th October at 10.00am**. High Vis jackets and litter pickers will be provided for you. Please watch out for further information from Councillor Sue Deane who organises this event. (Page 18).

*Councillor Janet Mallett BSc Econ.  
Vice Chair Kislingbury Parish Council. 21/09/23*

# Cave & Sons

Stockbroking | Investment Management | Financial Advice

Established in 1906, Cave & Sons is an independent company based in Northampton offering a range of investment management, stockbroking and financial planning services. As one of the oldest surviving independent stockbrokers in the UK, Cave & Sons has a multi-generational reputation and is recognised for providing an on-going client service of the highest calibre.

For more information, please contact Financial Planner and Kislisbury resident, Scott Newbould on 01604 621421 or email [snewbould@caves.co.uk](mailto:snewbould@caves.co.uk) or visit [www.caves.co.uk](http://www.caves.co.uk).

Cave & Sons Ltd is authorised and regulated by the Financial Conduct Authority (FCA), Financial Services Register number 143715.



**DAVID COSBY**  
**ESTATE AGENTS**

- INDEPENDENT & PROFESSIONAL
- LEGAL AND SURVEYING EXPERTISE
- ABSOLUTELY NO HIDDEN COSTS

**1%**  
Inc. VAT

t: 01604 979628

e: [enquiries@davidcosby.co.uk](mailto:enquiries@davidcosby.co.uk)

Farthingstone, Northampton, NN12



**RICS**<sup>®</sup>

**rightmove**

# THE PARISH CHURCH OF ST LUKE

**HIGH TEAS** – A happy afternoon and thank you so much to all the organisers and those who came. £340 was raised for the Church Fabric Fund.

**CHURCH FETE** Despite the inclement weather this was a lovely afternoon with plenty going on. Enormous thanks to all those involved including KOFS and all the stall holders. The children's games were especially popular as was the village archives display. £1200 was raised, again, for the Fabric Fund.

**QUINQUENNIAL INSPECTION** – To comply with Church Regulations, every 5 years we have to arrange for the church building and grounds to be extensively inspected by a qualified surveyor. Documentation for electrics, heating and health and safety are also checked. From this visit, a report is produced highlighting those aspects of the building that need urgent, semi-urgent, advisory action etc. In most cases only the urgent work can be addressed immediately according to funds available. Our Quinquennial Inspection takes place on 11th October.

**CHRISTIANITY EXPLORED** - Led by Revd. Nicholas Edwards -

**Opportunities to learn more about the hope of Christianity.**

**Manning Watts House, Harpole, 2pm**  
**every 2nd and 4th Wednesday from October 11th.**

**Bugbrooke Church Monday evenings @ 7pm from October 2nd.**

**Call 830373 for further details.**



Come and join us for our  
**HARVEST MESSY CHURCH**  
**Wednesday 4th October**  
**at 3.30pm**

*Cont. on page 12*

# 100% NO SALE, NO FEE

- No Upfront Marketing Fee
- No Withdrawal Fee
- Local and Experienced
- Free Energy Performance Certificate
- Free Premium Listing
- Free 360° Virtual Tour



Check out our reviews on Facebook



**f** Chris Gibson  
- Horts Property Consultant

arla naea  
propertymark



PERSONAL • PROFESSIONAL • PROACTIVE

## PRIDE & JOY AUTOS

Body and Paint Refinishing Specialists

Car / Van / Bike

*Dents / Scuffs / Scratches / Alloy Wheels*

*Smart Repair / Crash Repair / Custom Re-Spray / Restoration*

*Aluminium / Steel / Plastic / Glass Fibre / Carbon Fibre*

**PLEASE CALL OR EMAIL FOR A FREE QUOTE**

**07483 893339**

**prideandjoyautos@gmail.com**

Watling Street, Paulerspury, Towcester, NN12 6LQ

**\*FREE COLLECTION /  
DELIVERY IN KISLINGBURY  
15 Years Experience**



## HARVEST AFTERNOON TEA WITH PROSECCO

Sunday 8th October - 3pm - 5pm.

Enjoy a lovely afternoon tea with a glass of Prosecco to wash it down! (or tea/coffee).

Tickets are £12 and can be obtained from Deni Topliss (07754471120); Shirley Faulkner (830104).

## "A Time to Remember"

A service for those who have recently lost loved ones.

Sunday 29th October at 4pm, followed by refreshments.

See elsewhere in this newsletter for more details.

## TOASTED TEA CAKES - back by popular demand!

Sunday afternoons

5th and 19th November at 3pm - 5pm

## Sunday 19th November - is Safeguarding Sunday

A special service will be held when we will learn how we can all be a part of safeguarding in our church and hear from the church's Safeguarding Lead Sarah Parker.

## FOR YOUR DIARIES

### Winter Warmers Soup and Rolls Lunches-

Saturdays 2nd & 30th December -12.00-2pm

**Back by popular demand.** Donation pot only.

CHILDREN ESPECIALLY WELCOME!

If this proves popular it will be extended into January and February on the 2nd and 4th Saturdays.

# A.C. HARRISON

BUILDING AND LANDSCAPING

EXTENSIONS \* BRICK & STONEMWORK

DRIVEWAYS & PATIOS \* BLOCK PAVING

LANDSCAPING \* GROUNDWORK

☎ Office: 01604 832181

📘 acharrisonbuilders

Mob: 07932 802287

✉ acharrisonbuilders@gmail.com

## [View Kislingbury News On-Line](#)

Kislingbury News, including back issues, can be viewed on-line.

Go to [www.kislingburyonline.co.uk](http://www.kislingburyonline.co.uk)

and click on the “Kislingbury News” tab.

It will also soon be available on the new Parish Council Website.

Go to [www.kislingburypc.org.uk](http://www.kislingburypc.org.uk)

and click on the “Kislingbury News” tab.

## **Kislingbury Highways Charity Grant 2023/24 Applications**

Applications are invited from clubs, organisations or groups from within the village for financial help or who wish to improve their facilities. Applications must not have received help from the rating system when initially formed.

The trustees will meet in February 2024 to discuss applications. Please send applications directly, ideally by email, to me including a copy of your current bank balance sheet by 20th February 2024.

Thank you.

Sarah Parker, email: [cookiesh@sky.com](mailto:cookiesh@sky.com)  
37 Nene Way, Kislingbury

---

Marjorie and family would like to thank friends, family and neighbours for their kindness and support following the death of Frank. It was lovely to see so many of you at Three Counties Crematorium and we hope we gave him a fitting farewell.

Thank you for your generous donations to the Alzheimer's Society.

Finally our thanks to Paul and his team from the Sun Inn for accommodating and feeding us.

Marjorie Toseland

---

Thank you

A very sincere "Thank You" to everyone who sent such lovely cards, messages and flowers to us on the passing of Leslie. They were much appreciated and a great comfort at such a sad time.

Doreen, Bev and Nick and families

---

## **CHILDREN'S SOCIETY**

Judith will be collecting the home boxes for counting in October/November. If you can deliver to 3 Church Lane it would be helpful, otherwise I can collect.

If you would like a box in your home then please let her know (830421).





# ALL AGE HARVEST

Sunday 1<sup>st</sup> October

Bugbrooke 9:30am

Harpole 11:15am

Kislingbury 11am

Rothersthorpe 4pm

The Parish Churches in  
Bugbrooke, Harpole,  
Kislingbury and Rothersthorpe



**Harvest Festival** is a big ‘thank you’ time: a time of year when for years, those who relied on local farming were thankful for the food that the earth provided, and to God for taking care of them.

Today, for most of us, food comes already picked and packed from a supermarket or the delivery van, not our own fields – so perhaps it’s even more important now to remember that our food comes from God’s creation, and to thank God and everyone who harvests and prepares it for us.

### *Saying thank you to God at Harvest Festival*

Why not come to a Harvest Festival service in the benefice? We’re having an All-Age Service here in Kislingbury at 11am on October 1st. It’s a good opportunity to talk together about thankfulness. If you can’t make that, then you’d be most welcome to Bugbrooke, Harpole or Rothersthorpe, instead!

### *A way to pray for farmers*

Lots of fruit and veg at the supermarket now has the name of the farmer printed on the container. You could put a sheet of paper up in your home, with “Thank you, God, for our food” at the top, and then your child can cut and stick the names of all the farmers onto the rest of the sheet every time you go shopping. When you eat, you can say,



“thank you, God, and (all the names) for our food!” (And then finish by thanking those who cooked and will clean up the meal!)

*Thank You For ...*

Thanking God and those who make our food can help us remember to be grateful for the other good things in life. Maybe at bedtime you and your child can take turns thinking of things to be grateful to God for – from the profound to the very silly!

Or maybe you can finish each day by thinking about all the people you met that day and thanking God for how they help you: the bin / refuse collector who clears up your rubbish, the lady at the shop who helps you find what you need, the toddler group leaders who sing and cut up bananas, the man on the bus who helped with your pushchair, the doctors looking after Grandad.

There’s a lot to be thankful for every day.

*Reverend Nicholas Edwards*



# HARVEST AFTERNOON TEA

WITH A GLASS OF PROSECCO  
AT ST LUKE’S CHURCH

**SUNDAY OCTOBER 8<sup>TH</sup>, 3pm TO 5pm**

**£12 p.p.**

**Tickets from Shirley Faulkner or Deni Topliss**

***All proceeds to St Luke’s Fabric Fund***

## ***Cakes for all Occasions***

*Wedding Cakes &  
Celebration Cakes made to order  
Small Buffets &  
Afternoon Teas catered for*



**Sarah Mayo**

**HND MRIPHH**

Hollybank, 5 The Orchard, Kislingbury  
Northamptonshire NN7 4BG

**01604 830679**

Mobile number: 07711 927742

Email: [enquiries@sarah-cakesforalloccasions.co.uk](mailto:enquiries@sarah-cakesforalloccasions.co.uk)  
[www.sarah-cakesforalloccasions.co.uk](http://www.sarah-cakesforalloccasions.co.uk)

## **ACUPUNCTURE**



**Julie Neal, MBACc**

**Acupuncture treats a wide range of problems including pain, insomnia, stress and anxiety**

**I have a particular interest in fertility and IVF**

**Call to see if acupuncture could help you.**

**Home visits also available**

Tel: 831199 or 07957 324586

E-mail: [julie@nice-needles.co.uk](mailto:julie@nice-needles.co.uk)

### **Ironstone & Limestone Supplies**

Our sawn on bed ironstone and natural limestone are carefully sourced to ensure they meet the highest quality standards supplied in 6 square metre packs.

Achieve a beautiful and durable finish with our premium quality stone.

**Call AP Supplies on**

07411 326272 or 07724 668569



**John Masters**

**Painting & Decorating**

Est. 1980

40 Mill Lane

Kislingbury

Northampton

NN7 4BD

**016040830632**

**07718283765**

[jmasters\\_decorating@hotmail.co.uk](mailto:jmasters_decorating@hotmail.co.uk)

# Kislingbury Litter Pick

**10 a.m. Saturday 14th October**

**Meet on The Church Green**



**Equipment (pickers, bags) provided**  
**Bring your own if you can**

## Kislingbury Amblers



We are a group of like minded individuals who meet usually on the first and third Wednesday of each month to have a walk of about 5 miles in the local area and then a pub lunch.

If you would like more information or to join the group  
**Please call John on 07977938311 - ALL ARE WELCOME**

**First Walk of August** - We left the village of Tiffield, over the SMJ railway track and headed across fields towards and along the Gayton Road. After a short distance we turned right along a bridle way towards the Eastcote Road passing magic mushrooms which seemed to have a funny effect on one or two of our walkers. The timing, by our leader, of this section of the walk was superb, as whilst on the bridle path we were sheltered by the surrounding trees from the worst of a tremendous down pour. On emerging from the bridle path we saw by the colour of the distant clouds how lucky we had been in avoiding a thorough drenching.

On reaching the Eastcote Road we headed towards Gayton, turned right between two ponds, which were very nearly dry, and crossed the Tiffield Road and through the old redundant ironstone workings. On reaching the Blisworth Road by the garage we turned right then right again past the cottages and headed towards Gayton Wilds.

At the bridge over the SMJ dismantled railway we descended some very dodgy steps onto the track bed, heading back to Tiffield, into our cars and away for lunch. Our leader lead the walk from the back, signalling directions with his walking stick, those on the front signalling in return when the message was understood.

**Second Walk of August** - Leaving our cars at the Plume of Feathers in Weedon Bec we headed across Jubilee Fields, picking up two further walkers on the way. Walking under the West Coast Main Line Railway and Grand Union Canal we climbed up the steep steps to join the tow path and then headed south.

After a short distance we left the tow path, going over the railway and headed across the fields towards Church Stowe spying in the distance the church of St Michael with its yellow tower which looked completely out of place. On speaking with a local dog walker, we were informed that the old rendering on the tower had become unstable and had been replaced. Further information can be found at [St. Michael's Renovations \(stoweninechurches.org.uk\)](http://St.Michael's.Renovations(stoweninechurches.org.uk)).

We continued through the village and down towards the A5, on the way receiving a wave from one of our walker's HWMBO, her sister and brother in law. After crossing the A5

we walked alongside the embankment of the disused railway which used to transport limestone and iron ore down to the canal and later to the main railway line.

We joined the canal tow path and headed back towards Weedon, leaving the tow path adjacent to the Church of St Peter and St Paul and onwards to the Plume of Feathers for lunch.

**September Walk** - After ordering lunch we left the Red Lion in East Haddon and headed towards Holdenby. After a few hundred yards we turned left and walked across several fields until we reached the road, passing Holdenby Lodge House and proceeded into the charming village of Holdenby. This section of the walk included grassland, farm tracks with a few stiles thrown in for good measure.

After a short break in the village we continued in the general direction of Althorp for two miles along a bridleway. Of interest in this part of the walk was a circular mound which was part of the old garden belonging to Holdenby House. Turning right, the remainder of the walk was on farm tracks and after a short distance we climbed a very steep hill passing the now derelict Rowell Leyes Farm at the top.

We headed back to East Haddon via the cricket ground for lunch. This walk commenced and ended in heavy rain, with a dry period in the middle with strong winds throughout. Nevertheless we still enjoyed the spectacular views.

Our leader enjoyed the walk at home before joining us for lunch!

---

### Neville Cooke

Gill, Ade, Sarah and family would like to send our sincere thanks to everyone who sent messages, cards and flowers following Nev's passing away peacefully at home. He was a true village man through and through and will be sadly missed, but never forgotten.

Following a private family cremation there was a Memorial Service at St Luke's on 22nd August and we were overwhelmed at how many people came. We would like to thank Kevin Matthew's Funeral Directors, St Luke's Church, Emma Remington and the Bowls Club for everything they did.

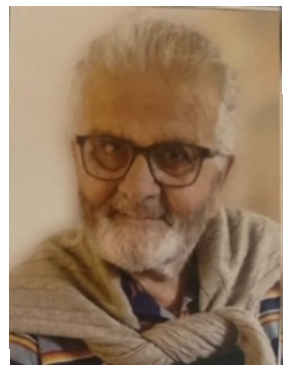

The substantial collection was shared between Marie Curie and the St. Luke's Fabric Fund. God bless.



# M. PAYNE & SONS



EST. 2005



## LOCAL VILLAGE MAN

BUGBROOKE AND KISLINGBURY

MEL PAYNE  
TEL: 01604 833649  
MOBILE: 07761742997  
E-MAIL:  
MELPAYNE@BTINTERNET.COM

GARDEN CARE

FULLY INSURED

LAWNS CUT



TREE WORK



FENCING/DECKING



GROUND WORK/PATIOS



GENERAL TIDY UP



## SATURN KITCHENS

## FREE KITCHEN DESIGN

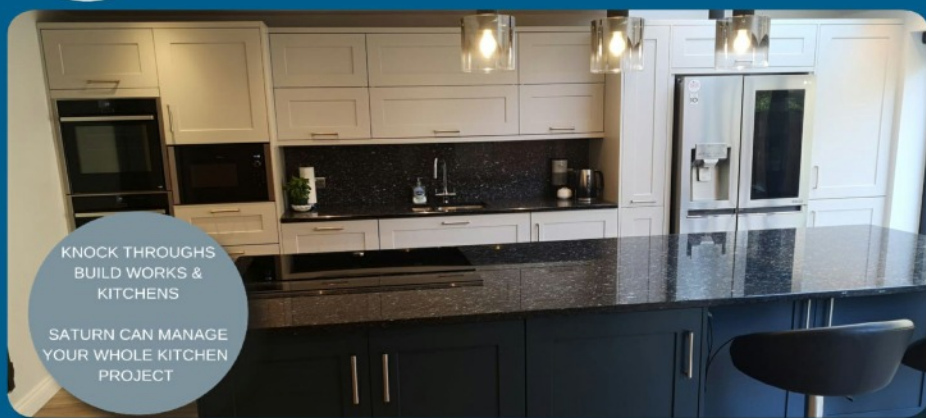

KNOCK THROUGHS  
BUILD WORKS &  
KITCHENS

SATURN CAN MANAGE  
YOUR WHOLE KITCHEN  
PROJECT

EXTENSIONS | KNOCK THROUGHS | GARAGE CONVERSIONS | BI FOLD DOORS



Saturn Interiors | 15 Ryehill Court, Lodge Farm Ind Estate, NN5 7EU  
T: 01604 582835 WWW.SATURNINTERIORS.CO.UK

# A Time to Remember

The Parish Churches in  
Bugbrooke, Harpole,  
Kislingbury and Rothersthorpe



*A service for all who  
have recently lost  
a loved one*

**Queries and info:**  
(01604) 830373

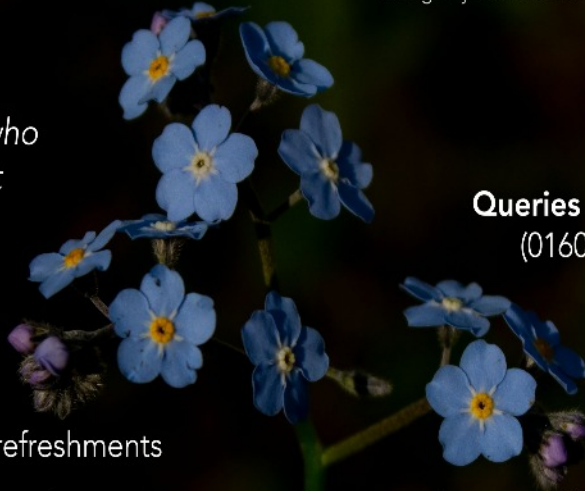

Followed by light refreshments

**Sunday 29<sup>th</sup> October | 4pm | St Luke's, Kislingbury**

**YOU ARE INVITED TO BRING A PHOTOGRAPH  
OF YOUR LOVED ONE  
TO PLACE ON THE HIGH ALTAR DURING THE SERVICE  
AND TO LIGHT A CANDLE IN REMEMBRANCE**

## **REINDEER AND FATHER CHRISTMAS**

**SATURDAY 16th DECEMBER 2023**

**1.30 – 4.30**

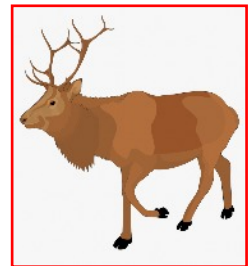

ANY DONATION OR SPONSORSHIP TOWARDS THE COST OF  
REINDEER WOULD BE GREATLY APPRECIATED

THANK YOU – MIRIAM HARRIS, 4 THE GREEN – 831835

# Aches and Pains?! Losing strength or Mobility?

Build confidence and longevity in the presence of our incredible therapists.

## 'MOVE' Class

Every Monday  
Bugbrooke Community  
Centre

**12pm until 1pm**

**£8 per session**



CALL **01604 935678** OR  
VISIT **WWW.MOVE4PHYSIO.COM** TO BOOK



## Goldmasters IT and digital media

- Computer / laptop repairs, upgrades, for hardware and software issues.
- Printer, networking, accessory and mobile phone set up.
- Website design and Social Media scheduling.
- Advice about Backup, safe disposal, and best practice.

No fix, no fee!

**Just call Jack Gold (BA Hons) on 07879 567220 or 01604 831882**

email on [Contact@GoldmastersITDM.co.uk](mailto:Contact@GoldmastersITDM.co.uk)

[www.GoldmastersITDM.co.uk](http://www.GoldmastersITDM.co.uk)





## LIGHT UP ST LUKE'S

The draws for August and September have been completed.

Many thanks to Shirley Faulkner who drew Dennis Tidmarsh's winning ticket for August and Patsy Buller who drew out September's winning ticket which was held by Talullah Wilmot.

Congratulations to both winners and thanks again to both Shirley and Patsy.

Stay safe, keep well

Deni Topliss, Mob 07754471120

### The Village Defibrillator based at The Sun

#### Instructions:-



- Call 999
- They will give you the key code
- Go to The Sun
- Enter key code and open case
- Take defibrillator back to the patient in cardiac arrest
- Open defibrillator
- Follow voice instructions from defibrillator and administer as advised
- Administer CPR as advised by 999 operative
- Return defibrillator to The Sun and place in the cabinet

We now also have an **Emergency Bleed Control Kit** located outside the shop.

To use it call 999 and listen to the instructions.





## News from Canons Ashby

Getting into the Christmas spirit nice and early, we are pleased to share that we were successful at the Northamptonshire Heritage Forum Awards night on 12th July 2023, and can now call our Christmas presentation, "The Award Winning 'A Christmas Quest'" having won Best

Exhibition 2023. The judges complemented the playfulness of the display, the use of teamwork, and the creativity of the volunteers.

Ellie (Collections and House Manager), Helena (Visitor Experience Officer) and Fiona (former Business Services Coordinator) went all the way to Chester House, Wellingborough for the evening. They met people from other heritage organisations across Northamptonshire.



## Upcoming Events

Tuesday 17th October	3.15 – 5.30pm	Autumn garden tour and afternoon tea with the Head Gardener. £25 per person, & booking required. <a href="https://tinyurl.com/ysx8ejda">https://tinyurl.com/ysx8ejda</a>
Friday 20th October	3.45pm – 5.50pm (3.45-4.45 tour 4.50/55 - 5.45 tea)	Exclusive Behind-the-Scenes house tour with Afternoon Tea. £25 per person, & booking required. <a href="https://tinyurl.com/ysx8ejda">https://tinyurl.com/ysx8ejda</a>
30th Nov – 24th Dec	11am – 2.30pm	Experience a magical Christmas visit at Canons Ashby with festive decorations inspired by Arthurian wizards, knights, dragons and the wonderful myths that surround them. Normal admission prices apply. No booking needed.

## Tales from the Kislingbury Archives

Photographs of The Barley Mow, one of Kislingbury's Beer Only licenced premises which closed in 1930. The house was in what is now part of the garden of 21 Church Lane.



If you have any photographs, documents or recollections that may be of interest, please contact us -

Anne Upton 833519

Felicity Dunkley 830514



===== ANY VEHICLE =====  
01604 830552

DIAGNOSTICS

Hours 08:00 - 17:00, Mon - Fri

SERVICING & REPAIRS

UNITS 1 & 6

MOTs (can be carried out while you  
wait, by appointment only)

WEST BAULK PROPERTIES

BUGBROOKE ROAD

KISLINGBURY, NN7 4AY

[HELP@KIZZLEAUTOS.COM](mailto:HELP@KIZZLEAUTOS.COM)

Motorbike MOTs - Mon-Fri - 08:00 - 17:00 by appointment only



## Choose Quinton House...

At Quinton House School we deliver an innovative learning experience both within and outside of the classroom that is tailored to suit the needs of your individual child. Quinton offers a 21st century curriculum based on traditional values.

Book a visit today and discover our exceptional school where dreams are realised. Call Jo Sainsbury, Admissions Manager on 01604 684828.



[www.quintonhouseschool.co.uk](http://www.quintonhouseschool.co.uk)  

A co-educational independent day school for girls and boys aged 3-18 years.



# Autumn Concert

Raising Money for Bloom India

with

## Heart and Music

*Musical Director - Malcolm Crane*

A varied programme of music and songs, from folk to pop, show-tunes to original compositions

Saturday 18th November 2023,

2:30pm

at Kislingbury & Upton Baptist Church,

Kislingbury NN7 4BD

includes refreshments in the interval

**Tickets £10 each**

For tickets please contact:  
Mike Andrew : 07970 794321  
([mike@3istudio.com](mailto:mike@3istudio.com))



[www.heartandmusic.org.uk](http://www.heartandmusic.org.uk)  
[www.kucc.co.uk](http://www.kucc.co.uk)



# DO YOU HAVE AN ELDERLY RELATIVE FACING HARDSHIP?

Your community charity, Kislingbury Town and Charity Estates, has provided financial or other assistance to elderly village residents in need for over 600 years.

We know that some Senior Citizens in the village are currently facing hardship, but it is often not in their nature to ask for help. If you have an elderly relative, resident in the village, who is suffering hardship - particularly as a result of ill health - we might be able to help.

## How can you help?

You tell us about the hardship, in strictest confidence, and we will consider how we can help your relative.

Recent examples include a grant towards the Village Food Bank scheme; contribution towards a stair lift and tracking device for an elderly resident; and support to cover a resident's exceptional medical expenses. Equally, we might make a one-off financial grant to help address a hardship.

## What would I need to do?

Please contact our Clerk **Roger Wilson** on **(01604) 831786** for a strictly confidential discussion – the Trustees can meet at short notice to consider requests.

Equally, if you are looking for funding towards facilities in the village which will promote community participation in sports or recreation, please give Roger a call.

*Follow the village on Facebook -*



**@Kislingbury Village Info**

# THE PARISH CHURCH OF ST LUKE

## Services for October and November

<b>Sunday 1st October</b>	<b>11.00am</b>	<b>All Age Service to celebrate Harvest Festival</b>	
Sunday 8th October	11.00am	Holy Communion	Revd Nic Edwards
Sunday 15th October	11.00am	Morning Worship	
Sunday 22nd October	11.00am	Holy Communion	Revd Nic Edwards
Sunday 29th October	10.30am	<b>Benefice Service at Rothersthorpe (All Age Service) No service at Kislingbury - however .....</b>	
<b>Sunday 29th October</b>	<b>4.00pm</b>	<b>"A Time to Remember"</b>	
		<b>A special service for those who have lost loved ones</b>	
Sunday 5th November	11.00am	Morning Worship	
Sunday 12th November	10:50am	<b>Remembrance Sunday Service</b>	Revd Nic Edwards
Sunday 19th November	11.00am	Morning Worship	
Sunday 26th November	11.00am	Holy Communion	Revd Nic Edwards

### Kislingbury & Upton Community Church (KUCC)

Mill Lane, Kislingbury, NN7 4BD

Kislingbury & Upton Community Church (KUCC) aims to be a Church for all ages and stages.

Tuesday Prayer and Praise Service in Kislingbury, between 10am and 11am  
www.KUCC.co.uk Email: [info@kucc.co.uk](mailto:info@kucc.co.uk) T: 07432 881576

### St Patrick's Catholic Church

**28 Peveril Road, Duston**

**Father Benny Joseph MSFS, Email: [stpatrickduston@gmail.com](mailto:stpatrickduston@gmail.com)**

<b>Mass Times</b>	Sunday	9.30am	Tuesday	9.30am
	Friday	9.30am	Holy days	9.30am

For more information visit: [www.stpatrickduston.org.uk](http://www.stpatrickduston.org.uk)

*Real Cask Ales*

*Guinness Accredited*



*Beer Garden*



**Opening Hours:**

Monday to Friday: 5pm – 11pm  
Saturday: Midday – 11pm  
Sunday: 11am – 10.30pm

**Food Served:**

Tuesday to Saturday:  
6pm – 9pm  
Sunday: Midday – 3pm

**Food offers**

Tuesday - Pie and a pint £12  
Wednesday - Curry and a pint £12  
Thursday - 2 for 1 pizzas, 6pm - 9pm, on selected pizzas  
Thursday - Saturday - main menu is served 6pm - 9pm  
Sunday lunch - Midday - 3pm, £15 for main course and dessert

**Coming Up**

**October**

- 17th** - Monthly Open Mic Night-  
8.30pm - 11pm
- 22nd** - Film Night on the outdoor screen  
6.30pm start
- 28th** - Rugby World Cup Final, showing  
on the outdoor screen
- 28th** - Early Halloween celebration at  
The Sun
- 29th** - Monthly Pub Quiz Night - 7.30pm  
start - 11pm, cash prizes to be  
won, £1 entry fee per person
- 29th** - Halloween Film Night, showing on  
the outdoor screen. tbc

**November**

- 19th** - Psychic Night 8pm - 10pm
- 21st** - Monthly Open Mic Night-  
8.30pm - 11pm
- 26th** - Monthly Pub Quiz Night - 7.30pm  
start - 11pm, cash prizes to be  
won, £1 entry fee per person



@thesuninnkislingbury

Tel No: 01604 833571